THE ATLANTA CONSTITUTION.

VOL. XXXIX—No. 95 ATLANTA, GA., TUESDAY MORNING, SEPTEMBER 18, 1906. —FOURTEEN PAGES. PRICE FIVE CENTS.

REBELS REJECT PEACE OFFER; CUBAN SITUATION HANGS FIRE PENDING THE ARRIVAL OF TAFT

Both Sides Eagerly Await Efforts of United States' Representatives.

INSURGENTS CARRY WAR TO SANTIAGO PROVINCE

American Navy Continues to Prepare for Possible Emergency—General Funston Is to Remain at Washington to Await Orders.

Havana, September 17.—At a meeting of rebel leaders held in the town hall of Bejucal today it was decided, after a number of violent speeches had been delivered, not to accept the peace proposition of the government.

It is not believed possible for the Cuban government and the insurgents to come to any definite arrangement in the matter of securing peace before the arrival in Havana of Secretaries Taft and Bacon.

The only results thus far of President Palma's order for the suspension of hostilities have been that liberal leaders, who hitherto have had every reason to expect arrest, are circulating openly in Havana again and even conferring with members of the government with regard to peace and that such insurgents in the field as have been consulted, while they express themselves as agreeable to settling matters amicably, at the same time assume an independent attitude, which cannot be said to bode particularly well for a prompt settlement of existing difficulties.

Another party of emissaries left Havana this morning for El Cano for the purpose of negotiating with General Del Castillo, but it will be impossible to reach and confer with all the rebel leaders before Wednesday. The most hoped for now is that Secretary Taft on his arrival will find matters in readiness for him to begin adjudication. The moderates are not yet willing to make large concessions, and neither are the liberals. General Menocal held a conference with Alfredo Zayas, of the liberals, at a late hour last night, but with no definite result.

Word has just been received here of the first fighting in Santiago province. Four hundred rebels under Colonel Dubois met the rural guardsmen at La Maya. The result of the engagement is not known.

MARINES ON MARIETTA SAVE BIG SUGAR PLANT

Boston, September 17.—A private cablegram received here today by E. F. Atkins from Cuba, says that the general conditions in the South Santa Clara province are desperate, but that the Atkins factory or sugar manufacturing buildings on the Soledad estate, have been saved from the insurgents by the presence of marines from the gunboat Marietta. About 2,000 people are employed on the Soledad estate, which is one of the largest in Cuba, controlled by an American, and up to now it was believed that the buildings on the property were in danger from revolutionists.

It was partly because of representations of danger made by Mr. Atkins to the state department at Washington that a warship was dispatched to the southern side of the island to protect American interests at and near Cienfuegos.

Mr. Atkins said today that all transportation had been suspended in the southern country and that the interior towns were practically without supplies and daily becoming helpless.

INSURGENT FORCES MEET AND SELECT GENERALS

Havana, September 17.—The leaders of the rebel forces in the western part of Cuba held a general meeting yesterday near El Cano and elected Pino Guerra to be major general of the first division and Loynaz Del Castillo to be major general of the second division of the insurgent army. Asbert, Arenciba and Guas were chosen brigadier generals.

Congressman Govin, Romro and LaGuerra and others who visited Asbert and other rebel leaders last night returned to Havana this morning and report that the rebels have 2,550 men concentrated between Arroyo Arenas and Wajay. They declared the rebels said they were agreeably impressed with President Roosevelt's letter and President Palma's decree for the suspension of hostilities. They had little to say, however, about the peace negotiations.

NAVY IS PREPARING TO MEET EMERGENCY

Washington, September 17.—Preparations are being made by the navy for any emergency, but no additional orders have been issued dispatching warships to Cuban waters. The Minneapolis and New York are under rush orders to prepare for sea, but have not yet been sent away. The situation has not yet developed to a point where it is believed that battle ships will be necessary, though the Virginia, New Jersey and Louisiana are undergoing the shaking down process and can easily be picked up by wireless if it should happen that they are needed in a Cuban emergency.

TAFT AND PARTY TO STAY AT SUBURB OF HAVANA

Jacksonville, Fla., September 17.—(Special.)—Secretary of War Taft and Assistant Secretary of State Bacon will probably not reach Havana before noon Wednesday. The train bearing the Washington party to Port Tampa passed through here four hours late. It is not likely this time will be regained, in which event the party will not embark on the cruiser Des Moines before tomorrow morning. Upon reaching Havana, Secretaries Taft and Bacon will be taken by United States Minister Morgan to his home at Marianna, a suburban resort on the shore, about 10 miles from Havana. A small detachment of legation guard will be sent to Marianna from the cruiser Denver. It is believed

Continued on Page Two.

REBELS BESIEGING CITY OF CIENFUEGOS

Wires Leading to Havana Cut and Existing Conditions Are Not Known—Great Damage Done to Cuban Central Railroad.

HAVANA, September 17.—Cienfuegos is in a state of siege. Communication by telegraph is severed, not only in the direction of Havana, but to Santiago as well. It is known that Cienfuegos has not been attacked up to midnight Sunday, but what has transpired since that time is not known here.

The announcement from Washington that American vessels of war will protect British as well as American interests is taken as aplying to Cienfuegos, where the English-owned Cuban Central railroad has been obliged to suspend operations and has suffered considerable damage to its property. The Western railroad, also a British enterprise, is not now suffering special damage except in the vicinity of Havana, and it is expected that traffic on this latter line will be completely reopened tomorrow.

600 TOSSED 12 HOURS; WIRE EXPLOSION ADDS TO SEA STORM TERROR

Ship's Passengers, Made Prisoners Below, Weep and Pray While Released Bulls Bellow on Deck. Steamer's Fearful Experience.

NEW YORK, September 17.—Many of the 632 passengers on the steamer Massalia, which arrived today from Naples and Palermo, spent their time in prayer and weeping while the steamer labored in a terrific gale at sea on September 11. For twelve hours the steamer's decks were continually swept by heavy seas and the passengers were kept below. Cattle pens, chicken coops, boat covers and almost everything movable on deck were smashed or swept overboard.

The heavy seas smashed a pen, releasing several bulls, which floundered about the decks bellowing with terror. A number of wine casks, which were lashed on deck, broke adrift at the same time and the decks were a scene of indescribable confusion with the seas breaking over the ship at every roll. The flying wine casks broke the legs of some of the bulls and one of them was washed overboard. Meantime the scene almost terrifying under the battened hatches of the steamer where the immigrants were confined to prevent then reaching the decks and being washed into the sea. While the steamer was rolling and pitching heavily two electric light wires in the immigrants' quarters became crossed and the explosion which followed added to the terror of the passengers, who were either on their knees praying or fighting among themselves in a frantic effort to escape from the ship's hold. When the gale subsided the officers and crew were exhausted.

BRYAN TO BE CHAPERONED BY FIVE INDIAN CHIEFS

MUSCOGEE, I. T., September 17.—From the time Mr. Bryan enters Indian Territory until the time he leaves it, he will be chaperoned by the Indian chiefs of the five nations.

As soon as he enters the Choctaw nation from the east he will be taken in charge by Governor McCurtain, chief of the Choctaws, who will introduce him at all points where stops are made in the Choctaw nation. When the Creek nation is reached Chief Pleasant Porter will be given a chance to do the honors. In the Cherokee nation, Chief Rogers will accompany Mr. Bryan.

Governor Johnston, of the Chickasaws, and Governor Brown, of the Seminoles, doubtless will be asked to accompany the Bryan party on the special train as a compliment. All of the five chiefs have announced their allegiance to the democratic faith.

EAGAN SELLS OUT TO COUCH BROS.

Many Changes Announced in Big Manufacturing Concern.

Capital Stock of Company Has Been Increased and Two Stockholders Added—Firm Name Is Changed.

J. M. Couch, of Atlanta, and A. G. Couch, of Memphis, have purchased the interests of J. J. Eagan in the big manufacturing company, which up to this time has conducted business under the firm name, Couch Bros. & J. J. Eagan.

This concern manufactures horse collars, sweat pads, overalls, saddle blankets and back bands. Since the change in ownership, it has been decided to eliminate the manufacture of overalls.

The firm has three plants, one in Waterloo, Iowa, of which L. I. Powers is in charge, another in Memphis, A. G. Couch in charge, and the third in Atlanta. Next year a fourth will be added, to be established in Dallas, Texas.

The name of the firm has been changed to the Couch Brothers Manufacturing Company, two new members having been added in Garnett McMillan and L. J. Powers, of Waterloo, Iowa.

The company was first capitalized at $175,000, this amount being recently increased to $185,000.

The sum paid for Mr. Eagan's stock in the firm is not known. Mr. Eagan being out of the city, and the purchasers not caring to make the amount public.

SHRIEVALITY RACE IS CLOSE.

Neither Higdon or Stiles Will Concede Defeat in "Run Off" Contest.

Birmingham, Ala., September 17.—Today's "run off" in the contested Shrievality race between Candidates Higdon and Stiles, is again so close that neither side will concede defeat.

From returns indicated at a late hour tonight it is probable that the successful candidate will have less than a hundred majority. A vigorous campaign has been waged by both sides, the office being the most remunerative in Alabama.

EXTENT OF LAW FOR ALEXANDER

Augusta Bankers Are Resolved to Push Prosecution.

Alexander Says He's Sorry He Fled and That a Lot of Rot Has Been Printed About the Case.

Pittsburg, Pa., September 17.—Thomas W. Alexander, who was arrested in Pittsburg last night as a fugitive of justice from Augusta, Ga., where, it is alleged, he is charged with defaulting to the amount of $200,000, stated today that he would return voluntarily to Augusta with the officer now on his way here.

"The amount involved in this transactions is not nearly so great as the published reports made it," said Alexander today. "I left behind securities which have either been disposed of already or will be shortly, which will realize sufficient nearly to cover the shortage. The stories printed relative to letters I left behind and such stuff are all rot. I cannot say anything more until I get back to Augusta and see my attorney."

Mr. Alexander said there would be no trouble about securing bail when he reaches home. The accused spent the day in seeing the sights of the city in an automobile under the guidance of two detectives.

Alexander says he is sorry he ran away from Augusta and is glad to be in custody.

Extent of Law for Alexander.

Augusta, Ga., September 17.—In reference to the statement made by Thomas W. Alexander, the attorney for the firm of Alexander & Alexander, says there were some assets of the firm that had been realized on, but of the securities referred to by Thomas W. Alexander, he knew nothing.

President Jacob Phinizy, of the Georgia Railroad Bank, stated today that Alexander would be prosecuted by that institution to the fullest extent of the law.

BRYAN'S PLAN MEANS GRAFT, SAYS BACON

Georgia Senator Emphatic in Opposition to Railroad Ownership Propaganda.

THIEVES AND GRAFTERS WOULD RULE UNDER PLAN

Bacon Declares That if Government Should Take Over Railway Lines a Paradise for Grafters Would Be Created—Plan Not Practicable.

Washington, September 17.—(Special.)—Senator A. O. Bacon, of Georgia, one of the recognized democratic leaders of the senate, does not agree with Mr. Bryan's propaganda for the government ownership of railroads.

Passing through Washington en route to Atlantic City, where he will take a rest, Senator Bacon spoke emphatically in opposition to the ownership plan advocated by Mr. Bryan.

"I am not in favor of the government ownership of railroads by the United States government," said Senator Bacon. "In its practical operations it would be the most extreme and radical measure of paternalistic socialism. I can think of a score of strong and sufficient reasons against it, and scarcely one good reason for it—certainly not one that is not counterbalanced in tenfold degree by the evils which it would entail."

Reasons Against It.

"What are some of the reasons against it?" was asked.

"Among those on the surface," replied Senator Bacon, "it would be impracticable for the government to maintain and operate 225,000 miles of railway economically and honestly and build the new lines that would be required as well. It would present the most inviting and unlimited field for graft and thievery the world ever saw. The very great majority of the officers and operatives doubtless would be honest men, but the grafters and thieves could not be kept out. The spoil would be too immense, too rich, and too inviting. And in the complications of so vast an intricate a system covering a continent few of the grafters and thieves would ever be caught. The government would not be bankrupted only because it is too rich and resourceful to be bankrupted by anything, but it would nevertheless have to put its hand deep down into the pockets of the people to prevent it. The fact that the postoffice department is successfully run by the government is no evidence to the contrary of this. The railroad business of the United States is, in its magnitude, scope, intricacies and difficulties one hundred times greater than that of the postoffice department.

Danger of Political Machine.

"The government-ownership, maintenance, and operation of the allways of the United States would constitute a political machine the reach and resistless power of which cannot be realized or even conceived of; and if it is within the power of money to corrupt our people that machine would be controlled by the army of grafters and thieves who would be in the plundering business. But if only a political machine, limited to the business of politics, its baleful influence would be beyond estimate. Conditions would be horrible, when, by the use of the power of such political machine, any party controlling it could perpetuate itself in office and practically destroy the freedom of popular government.

"But those conditions would be grossly intensified when that political machine would also influence and largely control all the business and property values of the nation; for there are little business and little property values in the United States that are not touched and influenced by the operations of railroads. Railroad companies could be controlled in the exercise of such power, but a political machine vested with the gigantic power over the business of the country which would be found in the concentrated control of the railways of a continent would exercise that power with supreme authority without control by any superior power.

Would Jeopardize Business.

"The busines interests of a community, or even of a whole section, would be but so many pawns in the political game to be sacrificed at will in the interest of the players. And aside from business interests which would thus be jeopardized, the control of passenger transportation in the several states by a political party or political machine would render conditions in some sections of the country absolutely intolerable, and when this is properly understood and appreciated, government ownership of railroads, involving such political control of passenger transportation, will have no friends in such communities, and especially in the south.

"A not less momentous consideration is that the ownership and operation by the government of the railways of the continent would, in its wide reach and resistless concentration, result practically in the unlimited centralization of power in the general government. If projected it would work a revolution. Its momentum could not be stayed. With kindred paternalistic and centralizing measures which would speedily follow, our dual system of government would be practically overthrown and our state legislatures would, in effect, be retired from business.

Bryan's Plan Impracticable.

"The suggestion that the general government shall own the trunk lines, and that the states shall own the local lines, I do not regard as practical. Shall business with some railroads in a state be

Continued on Page Two.

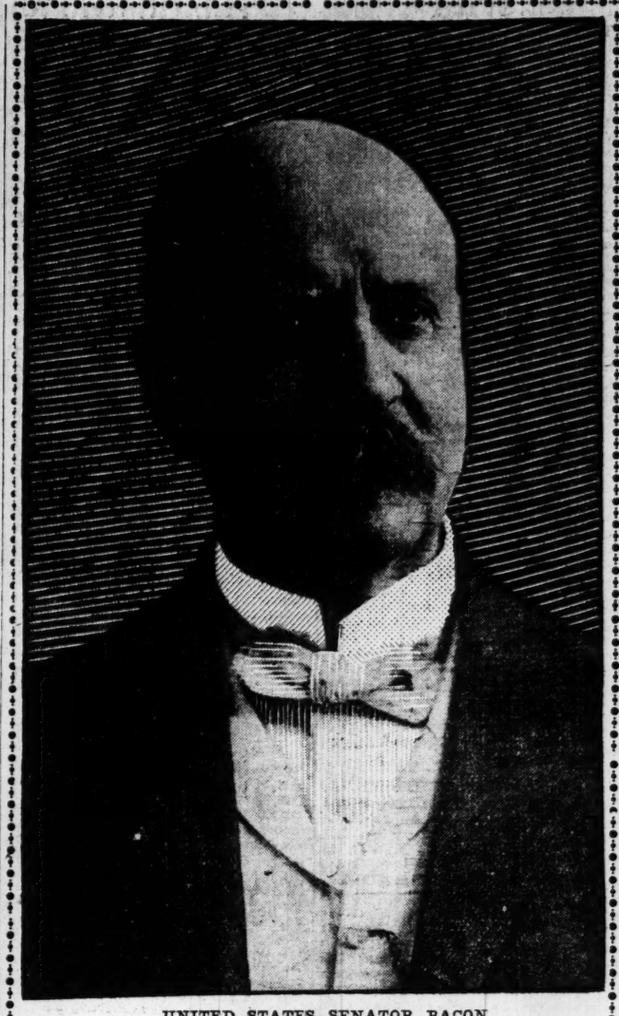

UNITED STATES SENATOR BACON,
Who Is Emphatically Opposed to Bryan's Propaganda for Government Ownership of the Railroads.

SOUTH ATLANTIC STORM RAVAGES CAROLINA COAST; HUNDREDS FACED DEATH

Trolley Car Used to Rescue Hotel Guests on Wilmington Beach—Several Trips Made Over Wave-Swept Trestle.

WILMINGTON, N. C., September 17.—Cottage, hotel and railroad property was damaged to the extent of $8,000 or $10,000, and for six or eight hours upward of two hundred men, women and children were cut off from the mainland in imminent peril by a fierce northeast storm which swept Wrightsville beach, 9 miles east of Wilmington, early today. The storm came without warning, and hundreds of cottages at the beach received their first intimation of danger upon awakening to find breakers sweeping clear across the beach to the sound, and rolling high up on the mainland 2 miles beyond. A trolley car kept at the beach in case of an emergency took about twenty-five early risers across the sound on the trestle, by which it is reached, and four other cars responded from the city to a telephone message and brought others across while waves swept the trestle. Those left at the beach were fearful of crossing the trestle, and refused to come across, the structure giving away immediately after the last car reached the mainland. The storm increased in fury until noon, when the rescue work was begun by a number of anxious ones who sent surf boats across the channel at great risk, bringing first the women and children, and later the men, the last of the number being brought over at 5 o'clock. Sheriff Frank H. Stedman was among those caught at the beach, and at once swore in a number of deputies, who closed the bar rooms and are patroling the beach to prevent looting of the places there.

At Carolina Beach, further down the mainland, there was some damage to cottages, but the residents had left there the day before upon a falling barometer.

At Southport, at the mouth of the Cape Fear river, the harbor craft had a narrow escape from the storm, several passenger boats being slightly damaged.

At Old Brunswick, between Wilmington and Southport, the steamer Atlantic, of the Fisheries Company, of New York, was blown broadside ashore on the bank, but is not damaged to any great extent. The Clyde Liner Navahoe, due here at 4 o'clock this morning, has not yet arrived. She probably encountered the gale off this coast and put out to sea to escape the fury of it. Tonight the storm has abated, and no further damage is expected. Wire communications with Southport has been cut off since early morning.

BOY ROBBERS SENTENCED; BLOODY OATH OF "GANG"

EASTON, PA., September 17.—Two members of the "Jesse James, Jr.," gang, of Hellertown, which had planned, among other crimes, to wreck a train, burn a mill and blow up a hall, were arraigned before Judge Scott today, pleaded guilty to the larceny of books and other things from the public school buildings at that place, and were sent to the house of refuge. They were William Trast, 15 years old, who was captain of the "gang," and Floyd Eutwein, 16 years of age.

Chief of Police Zimpfer testified that "Captain" Trast had made a confession after his arrest in which he told of the oath each member of the gang had taken before he was admitted to membership. The oath, administered by the captain while the candidate for membership had his hand resting on a skull that had been stolen, is as follows:

"I swear on this skull, the emblem of death, to be true to the black flag under which I have enlisted. I will be faithful and true to my comrades in all action and will obey the commands of my captain. Father or mother, wife or child, shall not be sacred in my eyes if duty demands their death. If I fail in any of these things, may I be killed and bones left to bleach like this skull I now grasp. This is my oath."

After he had been sentenced, "Captain" Trast made a further statement that another member of the band had planned to kill with poison a resident of Hellertown for some fancied wrong.

STOLE RIDE TWENTY YEARS AGO HIS CONSCIENCE WORRIED HIM

NASHVILLE, September 17.—Twenty years ago a man stole a ride from Chattanooga to Nashville on a Nashville, Chattanooga and St. Louis railway freight train. This morning General Passenger Agent Danley received a money order from the same man, who now lives at Mount Vernon, Ill., for $4.50, which the remitter desires to be placed in the "conscious fund." Mr. Danley has written the man thanking him, and saying the debt has been wiped out by the purchase of a ticket between the two points and having it canceled.

I AM OUT OF POLITICS DECLARES COL. ESTILL

Savannah, Ga., September 17.—(Special.) "I am out of politics."

With this announcement, Colonel J. H. Estill on his return from New York today endeavored to avoid an interview on the political situation in the east.

Colonel Estill was asked about the candidates for the appellate bench in Georgia. He said that he thought Judge Russell ought to get a place. He did not know Judge Russell was a candidate, but he had left the bench to make the race for governor and should be taken care of.

DEATH RIDES ON THE TRAIN WITH BRYAN

President McIver, Member of Reception Committee, Dies Of Apoplexy.

IN HIS RALEIGH SPEECH, BRYAN ATTACKS G. O. P.

Nebraskan Says That Republican Party Is Responsible for Anarchists and Socialists—Sharp Criticism of Secretary Shaw.

Greensboro, S. C., September 17.—The coming of W. J. Bryan to Greensboro this evening was shadowed in gloom. On the same train that bore him and the party, came the body of Dr. Charles Duncan McIver, president of the State Normal and Industrial College, who died of apoplexy on the train. He was a member of the reception committee on the part of Guilford county. Immediately upon his arrival, the party was carried by automobiles to the McAdoo hotel, where supper was taken.

At 8 o'clock the city hall was crowded to its utmost capacity to hear the speaker. He was introduced in an able and scholarly speech by ex-Lieutenant Governor Charles H. Stedman, a warm personal friend of Mr. Bryan's. Major Stedman paid a glowing tribute to the guest.

Mr. Bryan's speech was an eulogy to Dr. McIver, at whose invitation the Nebraskan came here twelve years ago on his first visit to North Carolina. He spoke in the highest terms of the man. He pointed out that his life was an ideal one, and said he would rather die with his record, than the name and fame of John D. Rockefeller. Governor R. B. Glenn followed Mr. Bryan and paid a brief tribute to Dr. McIver.

Following the exercises at the opera house, a reception was tendered Mr. Bryan at the McAdoo hotel. The night will be spent by the party in Greensboro. Tomorrow they go to Winston-Salem and other points in the state.

BRYAN BRANDS THE G. O. P. AS MAKER OF ANARCHISTS

Raleigh, N. C., September 17.—William J. Bryan arrived here today to make

THE WEATHER.

Washington, September 17.—Forecast for Tuesday and Wednesday:

Georgia—Rain Tuesday and Wednesday; brisk and variable winds on the coast.

Virginia—Fair in the north, rain in south portion Tuesday; Wednesday fair, except rain in extreme southwest portion; fresh northeast winds.

North Carolina and South Carolina—Rain Tuesday and Wednesday; brisk and variable winds on the coast.

Eastern Florida—Fair Tuesday, except rain in extreme north portion, brisk west winds; Wednesday fair.

Western Florida and Alabama—Showers Tuesday and in north portion Wednesday; fresh to brisk northwest winds.

Mississippi—Fair Tuesday; Wednesday showers; variable winds.

Louisiana—Fair Tuesday, except showers and cooler in the north portion; Wednesday showers; fresh and variable winds.

Eastern Texas—Fair in the south, showers and cooler in the north portion Tuesday; Wednesday showers, fresh south winds on the coast.

Western Texas—Fair in the south, showers in the north portion Tuesday; Wednesday fair.

Arkansas—Showers and cooler Tuesday; Wednesday showers.

Tennessee—Fair in west, showers in east portion Tuesday; Wednesday showers.

Kentucky and West Virginia—Fair Tuesday; Wednesday increasing cloudiness.

Local Report.

Highest temperature	85
Lowest temperature	63
Mean temperature	74
Normal temperature	72
Precipitation 24 hours	0
Deficiency since first of month	1.13
Excess since January 1	.74

From Various Stations.

Stations and State of Weather.	Temperature. 7 p. m.	High.	Rain, 12 h'rs. inches.
Atlanta, part cloudy	78	86	.00
Abilene, part cloudy	84	88	.00
Augusta, rain	70	80	.42
Boston, clear	68	76	.00
Buffalo, clear	74	76	.00
Charleston, rain	74	74	.82
Charlotte, rain	72	74	T.
Chattanooga, clear	80	88	.00
Chicago, clear	80	86	.00
Cincinnati, clear	8	84	.00
Corpus Christi, clear	84	88	.00
Detroit, clear	78	86	.00
Dodge, cloudy	58	58	.50
Galveston, clear	84	90	.00
uHron, cloudy	64	66	.00
Jacksonville, pt. cloudy	78	80	.00
Jupiter, clear	80	88	.00
Kansas City, cloudy	74	84	.38
Knoxville, pt. cloudy	78	84	.00
Los Angeles, clear	88	92	.00
Memphis, clear	80	86	.00
Mobile, pt. cloudy	80	86	.00
Montgomery, clear	80	84	.00
New Orleans, clear	80	88	T.
New York, clear	[illegible]	72	.00
Norfolk, clear	74	78	.68
North Platte, clear	—	62	.01
Omaha, cloudy	66	66	.01
Palestine, pt. cloudy	84	92	.00
Portland, Me., clear	60	70	.00
Raleigh, rain	74	74	.06
Rapid City, cloudy	58	62	.00
Savannah, rain	72	74	.12
San Francisco, clear	74	80	.00
Seattle, clear	72	72	.00
St. Louis, clear	86	90	.00
St. Paul, cloudy	64	70	.01
Tampa, clear	80	86	.00
Vicksburg, clear	82	88	.00
Wilmington, cloudy	78	80	[illegible]

T indicates inappreciable rainfall.

J. B. Marbury, Forecaster.

We are specialists with a high aim. That's why CUESTA REY Cigars have QUALITY which combination goods can never attain.

eleven speeches in North Carolina, winding up with an address at Charlotte tomorrow night.

Rain had been falling intermittently during the morning, which upset arrangements generally, and threw a damper on the spirits of those gathered in Raleigh to greet the city's guest. The limited capacity of the hall was taxed. Governor Glenn introduced Mr. Bryan briefly, and then announced that an overflow meeting would be held in capitol square.

At the outset of his speech Mr. Bryan said that North Carolina had a peculiar claim upon him affections, as it was one of the first states of the union to declare, through its delegates, that it wanted him for the democratic nominee for 1908. It was not difficult, he said, to locate the original Bryan man. In this connection he promised that in any future campaign the people of this state could always call upon him.

Bryan Criticized Shaw.

Mr. Bryan said he was doubtful in coming south if he was using his time to the better advantage, and added that his coming was made still less necessary from the fact that Secretary Shaw had been here before him. Taking up Secretary Shaw's Asheville speech, Mr. Bryan said he felt grateful to him for the service he had rendered the democratic party, but he had not paid North Carolina a high compliment. Secretary Shaw, he declared, had tried to palm off in this state some second-hand clothing he could not get rid of in Iowa. He had brought a speech which had been rejected in his own state. He declared that Secretary Shaw is the high-priest of the stand-patters, that he goes beyond every other republican in thinking that the republican party has done everything necessary.

"Secretary Shaw," he said, "has not a word in favor of any modification of the tariff schedule, while in other states, New England states and Iowa, conspicuous republicans are demanding, and Mr. McKinley had reached a point where he saw something must be done to extend our trade. These protected manufacturers get money out of the American people."

Roosevelt as a Warrior.

On the democratic plans advocated by republicans, Mr. Bryan said that whenever a republican speaks of anything with praise and reputation he is speaking of something done in accordance with the democratic doctrine. When he apologizes he is talking about some purely republican doctrine. Everything the republicans say on the tariff, he added, is in the way of apology.

As to President Roosevelt as a warrior, Mr. Bryan said that two years ago Governor Black in nominating the president delivered a eulogy of war, saying the country needs a man of blood and iron.

"At the St. Louis convention," said Mr. Bryan, "I quoted this, and said it was a challenge to Christian civilization. Now isn't it strange that within two years the man who was then called the god of war has won his greatest victory, and laid the foundation for his greatest glory as a maker of peace between Russia and Japan."

Coming to the question of trusts, Mr. Bryan said that "you don't enjoin horse thieves, but put them in the penitentiary. But trust magnates must be just asked to desist before the uproar becomes too great. They found that did not do, and they said we will actually fine you $5,000 when you can make $100,000 during the trial. We say treat rich and poor alike. Talk about anarchists, the republican party has made more anarchists in this country by discriminating in the punishment of the rich and the poor, than were ever made by all the speeches on anarchy put together."

Republicans Responsible for Socialism.

Mr. Bryan said there might be some good business people in the south who, now that the rate question was settled, who felt almost ready to get over into the republican party, and they tell you it is because they are afraid of socialism. "I want to tell those people," he said, "that the republican party is responsible for socialism. The fundamental proposition of socialism is that competition is a bad thing and the method of relief is to have the government own and control everything."

In this connection, he said that the way the republican party was going now "he would be forced to meet the question in time whether monopolies should be owned by a few people or all the people, private or public ownership or monopolies."

Touching on the question of railroad rates, Mr. Bryan said:

"The president has made himself popular by his action on the rate question. Where did he get the idea? Democratic platform. In July, 1900, when I was at home and the Kansas City convention was in session, a man came to me, introduced himself and said he was connected with the interstate commerce commission and showed me a slip of paper containing a plank he said he had tried to get in the republican platform. I showed him a draft of our platform wherein we already had what he wanted and he was satisfied. That original law was passed nineteen years ago, and had the name of a great democrat, Mr. Ragan, of Texas, but had also a republican name to it."

Rate Bill Due to Democrats.

Mr. Bryan said that the present rate bill could not have been passed without the help of the democrats and that that great democrat, Tillman, was put in charge of it, although he believed they give it to Tillman because they thought it would make Mr. Roosevelt mad and the bill was not as good as it would have been if they had let the other democrats amend it, and it was better than it would have been if they had not let some democrats amend. In this connection Mr. Bryan came to speak of his own ideas on government ownership of railroads. He said:

"Because I have stated that it is going to be impossible to get relief from this rate law on account of the corrupting influence of railroads, I am jumped on by all the newspapers that failed to support me heretofore and by people who thought I had changed and begun to yield the influence of predatory wealth.

"President Roosevelt, himself, in two messages said that if this law were not effective we could expect public ownership to come and that did not create any commotion in the country. I merely went a step farther and said that from my observations I did not believe it would be effective.

"If any North Carolina democrat does not believe that corrupting influences will make this law ineffective, read our own platform. There is not a state in the south that has not felt the corrupting influences in legislation. Believing it ultimately to be the solution, I gave a plan that would give the benefit of public ownership without the danger of centralization. It was a dual plan, giving each state the right to control its own roads and protect its interests."

When the Bryan special stopped in Durham it was raining, so the speaking took place in the opera house, which was crowded to the utmost limit. Here, in the home of the American Tobacco Company, Mr. Bryan made some of his sharpest thrusts at the trusts, and his remarks were heartily cheered.

The Elite Seashore Resort.

The Continental at Atlantic Beach, Fla., 20 miles from Jacksonville, via the Florida East Coast railway, under the management of Mr. H. E. Bemis, is now open. Rates $2.50 and $3 per day, special by the week, month and season with extra for private bath. Rooms arranged so they may be used en suite. Any size party can be comfortably accommodated. Surf bathing unsurpassable. Reduced rate summer tourist tickets now on sale. Convenient schedule connections through the terminal station at Jacksonville.

BACON OPPOSES BRYAN'S PLAN

Continued From Page One.

controlled exclusively by laws enacted by congress, while the same kind of business with other railroads in the same state is to be controlled by laws enacted by the legislature of that state? Who is to determine what are trunk lines? And when a local line grows in importance, will the general government classify it as a trunk line and arbitrarily take it away from the state? How will business men know where they are at in dealing with railways under a dual system of laws and a dual administration of the same?

"If the railways cannot in their dealings with the people be controlled by law, there is strength in the suggestion that in such case the government should own the railways. As stated, it is better that the government should own the railroads than that the railroads should own the government. But this proposition is based on the condition that the government is unable to control the railroads, which to my mind is untrue.

Rate Law Will Control.

"I believe that the recently enacted rate law, and the previous enactment, known as the Elkins law, will control the railroads. If experience shows defects in such laws, there will be supplemental legislation to cure them. Until in practical operation such defects are shown, there is no call for the agitation of the question of government ownership. I am frank to say that I have no fear that the American people will decide in favor of government ownership of the railways. On the contrary, I have no doubt they will overthrow any political party that advocates it. It is unfortunate if there is basis for the charge that any political party favors it.

"I do not understand that Mr. Bryan favors government ownership unless the effort at government control shall prove to be a failure. I do not understand that he desires that it shall be made an issue in the next campaign. I do not believe conditions will arise which will make the democratic party favor it. It has been suggested that it will be sufficient to vote the proposition down in the next national democratic convention if it is attempted to insert a government ownership plank in the platform. As the matter has been broached, this, in my opinion, will not be sufficient. The convention should declare affirmatively that it favors, as heretofore, complete control and regulation of railroads, and is opposed to the proposition of their ownership by the government."

"COFFEE DOESN'T HURT ME"
Tales That Are Told.

"I was one of the kind who wouldn't believe that coffee was hurting me," says a N. Y. woman.

"You just couldn't convince me its use was connected with the heart and stomach trouble I suffered from most all of the time. My trouble finally got so bad I had to live on milk and toast almost entirely for three or four years. Still I loved the coffee and wouldn't believe it could do such damage.

"What I needed was to quit coffee and take nourishment in such form my stomach could digest. I had read so much about Postum, the cereal coffee, but never thought it would fit my case until one day I decided to quit coffee and give it a trial and make sure about it. So I got a package and carefully followed the directions.

"Soon I found I began to get better and was able to eat carefully selected foods without the aid of pepsin or other digests and it was not long before I was really a new woman physically.

"Now I am healthy, hearty and sound, can eat anything and everything that comes along and I know this wonderful change is all due to my having quit coffee and got the big quantity of nourishment I needed through this delicious Postum in place of the dangerous coffee and tea.

"My wonder is why everyone don't give up the old coffee and the troubles that go with it and build themselves up as I have done, with Postum." Name given by Postum Co., Battle Creek, Mich.

Try to prove by 10 days' trial of Postum in place of coffee. The reward is big if there's a reason."

JURY INDICTS FRED HAWKINS

Branded Midnight Assassin In Good Spirits.

It Was Known That Henry E. Cagle Feared Hawkins for Some Reason. Both Men Were Prominent and Trial Attracts Considerable Attention.

Gainesville, Ga., September 17.—(Special.)—It was 3:30 o'clock this afternoon when the grand jury returned a bill of indictment against Fred Hawkins, charging him with assassination of Henry E. Cagle on the night of August 24. The remaining hours of the afternoon were consumed in getting a jury, and out of a total of eighty-four, ten were secured by adjournment. Twenty more talesmen were summoned for tomorrow, when a jury will likely be secured in a short time.

Hawkins was brought from the Hall county jail by Sheriff Crow at 4 o'clock this afternoon, and when he walked into the court room he appeared in good spirits and good health, his short confinement not having affected him in any appreciable degree.

Both Were Prominent.

Hawkins is a son of "Uncle" Jerry Hawkins, one of the oldest and best known citizens of Hall county, who has long been prominent in its public affairs. The Hawkins family is a large one and it has had a potent influence in the political conditions of the past. A number of its members have held office or the family influence has had much to do with who did hold office in this county.

On the other hand the Cagles have been equally as prominent and the man who met his death at the hands of a midnight assassin was not known to have had a single enemy, was a strict prohibitionist and a law-abiding citizen. He owned a nice farm in the Glade district, was the husband of a good woman and the father of several interesting children.

Why Did Cagle Fear Hawkins?

Soon after the crime was committed it was said that there had been a difficulty about one year ago between Cagle and Fred Hawkins, but this has since been denied, and that motive for the commission of the crime by Hawkins has been removed. There was something, however, that caused Cagle to fear Hawkins, though that has not yet been brought out, for shortly before his death he is said to have told his wife that they would decline to continue to go to a nearby protracted revival because he didn't want Hawkins to "get the drop on him."

The circumstances of the shooting of Cagle are about as follows: Cagle was attracted to his hen house about midnight of August 24. He got up and started into the yard, his wife holding a light for him. As he stepped into the yard he declared in a statement made just before his death, that he saw Fred Hawkins standing in a corner of the yard near his chicken house. He stated that as soon as Hawkins got good sight of him, Hawkins raised his gun and fired at him. Cagle dropped to his knees from the wound, which was inflicted in his abdomen.

He said that when the first shot was fired, Hawkins' face was clearly seen by the flash of the gun. A second shot was then fired by Hawkins, Cagle declared, this shot striking Cagle lower down than the first. Cagle's gun, which was held in the right hand, was knocked from his hand by the first shot and he was therefore made powerless to defend himself, the gun in the hands of the assassin being loaded with buckshot and tearing away Cagle's right hand.

Mrs. Cagle Ran to Her Husband.

Mrs. Cagle ran to her husband when he was shot and rendered him what assistance she could. Neighbors were summoned in haste, and a messager was dispatched to Gainesville for physicians and Sheriff Crow. All possible medical aid was rendered the wounded man, but to no avail, death resulting at 1 o'clock Saturday afternoon following.

When Sheriff Crow arrived and he was made acquainted with the circumstances, he at once made a search of the homes of Hawkins' people. Fred Hawkins was not found, and the officer went to Lula to try and secure some bloodhounds. It was while he was at Lula that he was informed that Fred Hawkins was at his brother's, Reed Hawkins, and was willing to give himself up. Sheriff Crow went to that place and placed Fred Hawkins under arrest and brought him immediately to Gainesville and lodged him in jail, where he has since been incarcerated.

Attorney Howard Thompson, who was immediately employed by the Cagles to assist Solicitor Charters in the prosecution, went to Clayton, where Judge Kimsey was holding Rabun's superior court, and besought him to call a special term of Hall superior court for the purpose of trying Hawkins. Judge Kimsey took the matter under advisement and only decided last week to order a special term of court for this purpose.

In the meantime, the Hawkinses lost no time in employing Colonels F. M. Johnson, W. B. Sloan and H. H. Dean to defend Fred Hawkins, and these attorneys have charge of this defense. The Hawkinses declare that Fred Hawkins is not guilty of the crime, and every effort will be made to free him.

ARMY INSPECTION DEFERRED.

Taft's Cuban Mission Causes Visit to Post to Be Postponed.

Washington, September 17.—One result of Secretary Taft's mission to Havana is the indefinite postponement of a trip of inspection which he intended to make with General Bell, chief of staff. They were to have left Washington about the end of the present month for Chickamauga and then go westward for Forts Sheridan, Snelling and Riley. The trip was planned to afford the secretary an opportunity to ascertain for himself the advantages of these places for the establishment of a great brigade and even division posts. Provided the secretary's mission in Cuba does not consume too much time, the inspection trip may yet be made before the assembling of the next session of congress.

As the secretary is ex-officio president of the American Red Cross and Assistant Secretary Bacon is a member of the executive committee, their absence from Washington may also operate to postpone a meeting of the executive council, called for the 25th instant, to wind up some details of the San Francisco relief measures.

OFFER 83 LOTS TO THE PUBLIC

Ansley Park Auction Sale Will Be Held This Afternoon.

The Ansley Park acution sale will be held this afternoon, beginning at 2:30 o'clock, on Piedmont avenue, near the driving club. Ladies are cordially invited to be present.

Eighty-three lots are offered for sale by the firms of Forrest & George Adair, Charles M. Roberts, and Ansley Bros., This section of the city is becoming more attractive to homeseekers every day, owing to the time, money and attention given to it by the developers.

It is said that already $150,000 has been spent in improving this property and making it a residential portion of the city equal to that of any other section.

REBELS REJECT PEACE OFFER

Continued From Page One.

by Secretary Taft that his party will thoroughly enjoy greater freedom in working out the policy of this government, involving and ending the insurrection, than they would at a Havana hotel. While they will not admit having formulated a programme, Secretaries Taft and Bacon are determined not to become identified with the leaders of either of the opposing forces until they have had an opportunity to observe actual conditions. Of course, it will be necessary to return courtesies sure to be extended by President Palma and other officials of the existing administration, but for the purpose of arriving at the causes of turmoil, interests of a non-political character will be consulted. Hearings also will be given to leaders of both the government and the revolutionary forces. For the latter Minister Morgan's house is regarded as ideal.

FUNSTON TO AWAIT ORDERS FROM SECRETARY TAFT

Washington, September 17.—General Frederick Funston, who is en route from Spring Lake, Washn., to this city, is expected to arrive here on the 20th. It was supposed that General Funston was to accompany Secretaries Taft and Bacon to Cuba, but the orders issued do not contemplate such an arrangement. It the secretary should deem General Funston's presence desirable in Cuba in the negotiations which are to be conducted wfth the Palma government and the Cuban insurgents, he will send here the necessary order for the general to join him. Otherwise, General Funston on his arrival in Washington will await instructions from Secretary Taft.

INSURGENTS WITHDRAW FROM GUANAJAY PROVINCE

Havana, September 17.—The insurgent leaders, Compos Marquetti and Carillo, have withdrawn their forces from Guanajay and have agreed to the suspension of hostilities pending peace negotiations. Other insurgent leaders, so far as they have been heard from, also are agreeing to the suspension of hostilities.

AMERICANS TO PROTECT INTERESTS OF BRITISH

Washington, September 17.—In answer to an inquiry the state department has responded that in affording protection to American interests in Cuba during the revolution, the United States will also give protection as far as possible to British interests and property.

DOWIE'S HEALTH VERY POOR.

"Prophet" Going to Mexico Probably to Spend Rest of Life.

Chicago, September 17.—John Alexander Dowie, who, according to general belief in Zion City is in an extremely critical condition of health, immediately after the service next Sunday he will leave for Mexico, if his physical condition will permit, and it is not expected he will ever see Zion City again.

In a communication from the old leader, which was read at the Tabernacle yesterday, he advised his loyal followers to remain away from the polls at the election for a new general overseer tomorrow.

Reports of Dowie's condition were taken to his wife at her summer home, Ben McDhui, White Lake, and she hastened to Zion City, accompanied by her son, Gladstone. They arrived at Shiloh house Thursday night, but were denied admission. Mrs. Dowie came to Chicago yesterday to remain with a friend, and her son returned to Michigan. The polls for the election tomorrow will be opened from 6 a. m. to 9 p. m. The election of Voliva, who spoke to a large outdoor meeting yesterday, is conceded by nearly a unanimous vote.

Piles Cured

Countless Hundreds of Pile Sufferers Have Been Quickly Cured by the Wonderful Pyramid Pile Cure, and More Being Cured Every Day.

A Free Trial Package Sent to All to Prove Its Remarkable Power.

Now that the Pyramid Pile Cure has been discovered and has been proven to be a quick and certain means of relief and lasting cure, there is no excuse for undergoing an operation.

Does the Pyramid Pile Cure give immediate relief? Does it cure? Try a sample and prove it to yourself as thousands have done before you. Then go to your druggist and get a 50-cent box and complete the cure.

The Pyramid Pile Cure acts with a certainty and a rapidity that is both pleasing and astonishing.

Take, for example, the case of Mr. Geo. B. Bender, 28 Diversey St., Chicago. We quote his own words:

"I have been a sufferer for 14 years from internal and external piles. I have bought all kinds of pile cures to get relief, but it was all in vain until I read your ad in the American and I sent for a sample, which you sent me. I used it. I have bought one 50c box of Pyramid Pile Cure and one box of Pyramid Ointment. I have used them, as you directed, and today I bought another 50c box. Gentlemen, candidly speaking, I must tell you the truth that I am feeling fine after using one 50c box and I am free from pain at present. I sincerely believe it is one of the best and grandest pile cures in the world. I would advise all sufferers to try the Pyramid Pile Cure, for it is the best remedy ever used. It is a sure cure. I am very thankful for the sample you sent me.

"The Pyramid Pile Cure is a God-send to the sufferer of piles and I know it."

The Pyramid Pile Cure has quickly and easily cured the worst cases of piles. The Pyramid Pile Cure heals ulcers and sores, reduces inflammation and takes away all itching and pain.

Prove it to yourself at our own expense. That is all we ask you to do.

Send your name and address to the Pyramid Drug Co., 53 Pyramid Building, Marshall, Michigan, and get a free sample package by return mail.

EX-CITY CLERK WAS APPREHENDED

Will Arrest Ex-Mayor for Key West Frauds.

"Island City's" New Municipal Officials Discover Several Thousand Dollars of Scrip Fraudulently Issued—City Clerk Is Caught in Galveston.

Key West, Fla., September 17.—The recently elected city officials have just discovered among canceled city scrip several thousand dollars worth that was fraudulently issued, the pay rolls for street improvements having been doubled. Exact figures of the amount of the fraudulent issue is not yet known, but auditors are at work on the accounts. Former City Clerk Joseph Curry, who had to sign all scrip issued, left here recently on the Mallory steamer for Galvston, and telegraphic authority has caused his arrest there. He will return under arrest without waiting for requisition from the governor. At a meeting of the board of aldermen this afternoon, the arrest of former Mayor Men Trevor and former Chairman of the Finance Committee Thomas Roberts was ordered.

MORTUARY

Miss Earl Taylor.

Funeral services of Miss Earl Taylor were conducted yesterday afternoon at Harry G. Poole's chapel. Interment took place in Westview cemetery.

Philip Stovall.

The funeral services of Phillip Stovall, aged 70 years, who died at the residence, 9 Yonge street, Saturday afternoon, took place at the home yesterday morning. The deceased is survived by Mrs. W. T. Reed, Mrs. C. C. Simmons, Miss Carrie Stovall, and Mr. S. H. Stovall, all of this city. Interment in Westview cemetery.

Henry E. Mitchell.

Henry E. Mitchell, aged 38 years, died at the residence, 224 1-2 Peters street, Sunday night at 9:30 o'clock. The deceased is survived by his wife and several brothers. The body was taken to Fayetteville, Ga., yesterday. Funeral and interment will take place there today.

Elijah Elkins.

Elijah Elkins, aged 50 years, died at a private sanitarium Sunday afternoon about 8 o'clock. The body was taken to Philadelphia yesterday, where funeral services and interment will take place.

J. S. Ritch.

J. S. Ritch, aged 50 years, died at the residence in Decatur Sunday afternoon at 6 o'clock. The body was removed to the undertaking parlors of H. M. Patterson & Son, where it will remain, until taken to Covington today for funeral and interment.

Mrs. Ella Scott.

Mrs. Ella Scott, aged 34 years, died yesterday morning at the residence, 67 Currier street. The deceased was the wife of W. L. Scott. Funeral services will be conducted today. The following gentlemen are requested to act as pallbearers: F. A. Healey, Dr. W. M. Zirkle, J. S. Holliday, A. Cruickshank, R. M. Eubanks, and Dr. T. D. Griffin. Interment will be in Westview cemetery.

Franklin Steinhauer.

Franklin Charles, the young son of Mr. and Mrs. F. C. Steinhauer, died at a private sanitarium yesterday morning. The deceased was a grandson of William Lycett, and Mr. and Mrs. J. F. Steinhauer. Funeral ceremonies will be conducted from the family residence, 87 Pulliam street, today at 3 o'clock. Rev. C. B. Wilmer will officiate. Interment will take place in Westview cemetery.

Miss Mattie Butler.

Miss Mattie Butler, aged 53 years, died at the residence of her nephew, Early Gillespie, 441 Capitol avenue, yesterday morning. The deceased is survived by three sisters, Mrs. S. J. Gillespie, Mrs. H. M. Smith, and Mrs. J. D. Yornsberger, all of this city. Funeral services will be conducted at the home this afternoon at 2:30 o'clock. Interment will be in Westview cemetery.

Warren C. Elliott, Watkins Glen.

Baltimore, Md., September 17.—Warren G. Elliott, president of the Atlantic Coast Line, of Connecticut, died at Watkins Glen, N. Y., today. A dispatch to this effect has been received at the offices of the company in this city.

President Elliott died of kidney disease. He had been in failing health for a long time. He went to Watkins Glen about a month ago. He was 58 years of age.

Mr. Elliott was a director of the Atlantic Coast Line, the Atlantic Coast Line Company, the Louisville and Nashville Railroad Company, the Charleston and Western Carolina Railroad Company and was president of the Albemarle and Chesapeake Canal Company. The funeral will be held at his late residence here next Wednesday.

Admiral Chichester, Gibraltar.

Gibraltar, September 17.—Rear Admiral Sir Edward Chichester, who commanded the British squadron at Manila during the Spanish-American war, died here this morning of pneumonia after an illness of a few days. Sir Edward's wife arrived here from England last night.

Rear Admiral Chichester was chief of the sea transport service during the South African war. His work in transporting half a million men, 5,000 miles to South Africa, won him quite a reputation in this line.

It was said Rear Admiral Chichester stood by the Americans in Manila Bay at the time when friction between Admiral Dewey and the German commander seemed likely to lead to serious consequences.

Philip Schulter, Chicago.

Chicago, September 17.—Philip Schulter, millionaire wagon manufacturer of Chicago, died yesterday in Germany at the summer residence of his brother-in-law, Adolphus Busch, of St. Louis. A cablegram briefly announcing his death reached his Chicago home last night.

Mrs. John Montgomery, Rome, Ga.

Rome, Ga., September 17.—(Special.)—Mrs. John Montgomery, wife of one of Rome's wealthiest and most prominent merchants, died today at Belmar, N. J. Mrs. Montgomery was Miss Clyde Stafford before her marriage, and belonged to one of Rome's leading families.

INVITE OFFICERS TO REUNION.

Confederate Veterans of Georgia Will Meet at Savannah.

Savannah, Ga., September 17.—(Special.)—The reunion committee of the Confederate Veterans of Savannah, tonight decided to extend invitations to General Stepen D. Lee, commanded-in-chief of the United Confederate Veterans; General Clement Evans, commander of the department of Tennessee; Charles M. Wiley, commanding the Georgia division, and Governor Terrell, of Georgia, with a sponsor and two maids of honor to be appointed by General Wiley, to attend the Georgia reunion, which is to be held in this city, November 13 and 14. Formal invitation will be extended these officials.

Every woman knows that a polished table collects so much dust in a day that she can write her name on it.

The same thing happens to a soda cracker exposed to the air—sufficient reason for buying **Uneeda Biscuit** the only soda cracker. Perfectly protected in a dust tight, moisture proof package.

NATIONAL BISCUIT COMPANY 5¢

F. C. ROBINSON & CO., General Agents,
106-8 English-American Bldg.,
ATLANTA, GA.

SEMI-ANNUAL STATEMENT for the Six Months Ending June 30, 1906, of the Condition of

THE EMPIRE STATE SURETY COMPANY
OF NEW YORK.

Organized under the laws of the State of New York, made to the Governor of the State of Georgia, in pursuance to the laws of said state.

Principal Office—34 Pine Street, New York City.

I. CAPITAL STOCK.

Whole amount of capital stock $750,000 00

II. ASSETS.

Total assets of the company, actual cash market value $1,457,434 42

III. LIABILITIES.

Total liabilities $1,457,434 42

IV. INCOME DURING THE FIRST SIX MONTHS OF THE YEAR 1906.

Total income actually received during the first six months in cash.... $395,534 18

V. EXPENDITURES DURING THE FIRST SIX MONTHS OF THE YEAR 1906.

Total expenditures during the first six months of the year in cash ... $358,271 35

A copy of the Act of Incorporation, duly certified, is of file in the office of the Insurance Commissioner.

STATE OF NEW YORK, COUNTY OF NEW YORK.—Personally appeared before the undersigned, Daniel Stewart, who, being duly sworn, deposes and says that he is the secretary of The Empire State Surety Company, and that the foregoing statement is correct and true. DANIEL STEWART.

Sworn to and subscribed before me, this 15th day of September, 1906.

GEORGE H. COREY,
Commissioner of Deeds for the State of Georgia.
Office, No. 56 Wall Street, New York City.

EMORY DINNER WELL ATTENDED

Good Speeches Heard Making Appeals for Intercollegiate Athletics.

A large number of former students and alumni of Emory college gathered in the Bohemian room at Durand's restaurant last night for the Emory banquet, which, with its speeches, toasts, college songs, and yells in keeping with the spirit of the occasion, proved a source of enjoyment until a late hour.

James L. Mayson was the toastmaster, and the speakers of the evening were: Asa G. Candler, president of the board of trustees; President James E. Dickey, Judge H. E. Palmer, Judge W. T. Colquitt, W. M. Merritt, state school commissioner; I. S. Hopkins, Jr., and L. B. Robeson, president of the alumni association.

Although nothing definite was decided upon, plans were discussed for the financial aid of the college, and several of the addresses were in the nature of strong appeals to the alumni and one time students along this line.

H. E. W. Palmer proposed in his talk that the legislature be asked to draw up a bill providing for the removal of taxation from the endowments of denominational colleges, such being the condition now, and in all likelihood some step towards this will be taken in the near future. Mr. Candler called upon the alumni to aid in increasing the endowment in that it is entirely too small, and said that body should aid in this work. Mr. Hopkins' address was an appeal for intercollegiate athletics, and received more enthusiasm than any speech. Dr. C. E. Dowman, a former president of Emory, was present.

It was decided last night to make the banquet an annual event, because of its worthy object of promoting good fellowship among the Emory men, and to furthering the college's business interests. The committee in charge of last night's banquet follows: Thomas H. Jefferies, William D. Thomson, and Thomas W. Connally.

JURY RECEIVES STRONG CHARGE

Judge Roan's Address to Jury at Covington Created Much Interest.

Covington, Ga., September 17.—(Special.)—The fall term of the Newton county superior court opened this morning, Judge L. S. Roan presiding.

The grand jury was organized with F. M. Hays as foreman, and after being sworn by Solicitor William Schley Howard, was charged at length by Judge Roan. His charge was perhaps the strongest he has ever delivered here and the court room was crowded with people, who listened with intense interest to this part of the proceedings.

After calling the jury's attention to the importance of keeping the oath which they had taken inviolate and referring to the injury which results from having men on the grand jury who are not, as the law requires, upright and intelligent, Judge Roan defined those sections of the code relating to the offenses most frequently committed. He emphasized the necessity for enforcing the law against the high as well as the low, and incidentally referred to cotton speculation. Gambling, vagrancy, whisky drinking and the pistol-carrying habit, he said, were the greatest evils with which society and the state have to contend.

There are nine jail cases, all negroes, one of whom is charged with murder and two with assault with intent to murder.

The civil docket was taken up at 10 o'clock and the business is being rapidly dispatched, more than a dozen cases having been disposed of before night. The volume of civil business is smaller than it has been in a number of years. It is also probable that when the criminal branch of the tribunal is taken up that a marked decrease in crime will be noted.

MEN'S DISEASES Skillfully and Successfully Treated!

We have had over 20 years experience in the treatment of these diseases and have established a reputation for curing them which we believe is second to none in the country. If you have been treated without results, consult us. We treat and cure these diseases by skillful, scientific treatment—the best the science of medicine affords.

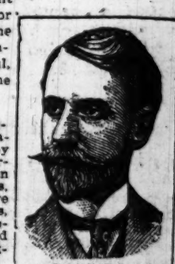

J. NEWTON HATHAWAY, M. D.
Graduate Dartmouth Med. College 1881. Ex. Pres. N. Mich. Med. Society. Ex. Member State Med. Bo., Board of Health, etc.

NERVOUS DEBILITY, nervous exhaustion, constipation, breakdowns, etc., is thoroughly understood by very few doctors, and therefore it is more often incorrectly treated. We have been especially successful in treating Nervous Debility and other nervous affections, because we understand their true pathology, and above all, their treatment. Consult us if you are nervous, sickly, weak, broken down, irritable, suffer from sleeplessness, dizziness, lack of memory, despondency, bad dreams, etc. Our publication, "Brain and Nerve Exhaustion," free on application.

STRICTURE—VARICOCELE Our method of treatment involves no dangerous surgical operation and it has met with great success in some of the most severe cases. Call and let us make a careful, expert examination and tell you just what we can accomplish in your particular case.

OUR SPECIALTY includes also, all chronic diseases of both men and women, such as Kidney and Bladder Diseases, Specific Blood Poison (Syphilis), Rheumatism, Diseases of the Heart, Liver, Stomach, Bowels, Lungs and Throat Trouble, Catarrh, Skin Diseases, Piles, Dropsy, Diseases peculiar to women, etc. Four interesting booklets and examination blanks free. Many cases curable by our home treatment plan. Call or write. Personal examination advised. DR. HATHAWAY & CO., Suite 33 Inman Bldg. (3rd floor), 22½ S. Broad St., Atlanta, Ga., Hours: 8 a. m. to 8 p. m. Sundays, 10 to 1.

LID NAILED DOWN; SAVANNAH DRY

The Thirsty Couldn't "Smile" Sunday.

The Police Were Sent Around to All Saloons With Instructions to Shut Them Up and to See That the Lid Was Not Pried Up.

Savannah, Ga., September 17.—(Special.)—Contrary to expectations, the lid, insead of being eased up a bit, was down harder and faster than ever in Savannah Sunday and thirsty citizens were given a horrowing illustration of what a closed town on Sundays means. They had had an inkling of the meaning from their experience during several past Sundays, but those were as nothing compared with yesterday, when the lid was nailed down and Superintendent Garfunkel and his whole force were busy seeing that the nails were not pulled out and the lid pried up.

About midnight Sunday the police were sent around to all the saloons with instructions to shut them up and keep them shut. This was because of wholesale disturbances that had occurred all during the night in the tenderloin and other districts. Whisky was at the bottom of it all, being decidedly the chief instigation. Several gangs of toughs were parading the streets and there were frequent fights. These were principally with parties of negroes, the whites usually being the aggressors, it was said.

Feeling between the races is greater than Savannah has known for a long while, the relations between whites and blacks in this city having been very peaceable and friendly. Since the agitation of the matter of the separation of the races in the street cars, however, there has been less amity shown. Since the passage of the ordinance rejuiring the separation by the city council last Wednesday and its being put into effect by the street railway company the feeling has crystallized into an intensity that was responsible for Saturday's many clashes.

It was soon seen by Superintendent Garfunkel that the best way to put an end to the disorders was to close up the saloons. He knew that would shut off the supply of inspiration that was prompting the fighting, and in due time it ceased.

The negroes are making good their boycott of the street cars. It is seldom that one can be seen aboard one of the company's cars. Their leaders have advocated this course, and it is being followed with a faithfulness that is surprising. A line of vehicles has been established on West Broad street for negro passengers, and it is said the service will be extended.

Manchuria Can Be Repaired.

Honolulu, September 17.—The steamer Manchuria came into this port at noon today. Captain Metcalfe thinks the vessel can be repaired in ten days, so that she will be able to go to San Francisco under her own steam.

Headache

Nervousness, Dizziness, Indigestion, Neuralgia are caused by sick nerves.

By soothing the nerves and stimulating their action, Dr. Miles' Anti-Pain Pills cure almost immediately.

They contain nothing injurious and you will never know you have taken them, except by the relief they afford.

Dr. Miles' Anti-Pain Pills

are a household remedy in thousands of families, where they never fail to cure all pain.

"I use Dr. Miles' Anti-Pain Pills for headache and other pain. I keep them with me at the laundry, and when some of my girls have headache, by giving them the Pain Pills they are relieved and remain at work, otherwise they would go home and their work would be left for others to do."

MRS. T. FRANCISCO.
Forelady Laundry, Battle Creek, Mich.

The first package will benefit, if not, the druggist will return your money. 25 doses, 25c. Never sold in bulk.

THE UNIVERSITY WILL OPEN TODAY

Halls at Athens Will Ring With Many New Voices.

Already There Are 200 Students on the Grounds, Which Is an Unusually Large Number for So Early in the Initial Week.

Athens, Ga., September 17.—(Special.)—The University of Georgia will open its 106th session Wednesday morning and from present indications the opening attendance will distance all previous records.

Already there are fully two hundred boys on the grounds, which is an unusually large number this early in the week of the opening.

The university authorities have adopted a new rule for the registration this year so as to get through with that work sooner than heretofore. All the old students who arrive are being allowed to register today and tomorrow and that will clear the way largely for the registration of the new students as fast as they arrive.

During the day quite a large number of the old students registered and tomorrow a large number will do likewise. The examination for the new students are being held today and will continue tomorrow. The number of students taking examinations decreases each year as the number of accredited high schools throughout the state increases. The students who come from these accredited schools konw exactly what credits are allowed them on their diplomas from those institutions and thus have to stand no examinations in those branches where credits are allowed.

During the past summer a great deal of literature has been sent out by the university and much effective work has been done by Professor J. S. Stewart, state agent of the university, in placing before the young men of the state the advantages of the university. As a result the attendance will be very largely increased and will go beyond the five hundred mark before the end of the session.

The number of agricultural students will not be so large at the opening as was expected. This is caused by a mistaken idea on the part of the people as to the opening of the school. Under the provisions of the Conner bill the money for the erection of the new building does not become available until January 1, and many have an idea that the school does not open until that date. The two matters have no connection with each other, but it may be the cause of some not entering now.

The attendance upon the agricultural department of the university, however, will be much larger that usual before the term is ended, as much additional interest has been aroused in the work of the department by the action of the state in appropriating $100,000 for its improvement. The new trustees of that department will meet again in a short while and take charge actively of the work. The new farm is now occupied by the university authorities and good results are being attained.

The dormitory room on the campus has long since been exhausted and several of the cottages on the new campus area have been vacated by the citizens who have been renting them in order to give room for the students who cannot get accommodations in the dormitories on the campus. This has caused quite a number of families to hustle for new homes in the city, where the houses for rent are very scarce.

Chancellor Barrow, who has just returned from a trip to New York, is at his desk actively engaged in the work of his office. He is discharging the duties of that office like a veteran, and the boys on returning to take up their work are heaping congratulations upon him and the university. Dean Snelling is also one of the busy men who are at work starting off the session of the university.

Proftssor Alferd Akerman, who starts this term the new department of forestry, is also here and is meeting with much encouragement. This department will be made one of the specially attractive features of the university's work.

MANNING TRIED TO KIDNAP BOY

Little Young Tillman's Cries Were Choked.

Boy Was Found Under the Church, Where It Is Thought Manning Intended to Hold Him Until Night, When He Would Ask for Ransom.

Valdosta, Ga., September 17.—(Special.) A daring and almost successful attempt to kidnap little Young Tillman, the 5 1-2-year-old son of H. Y. Tillman, one of Valdosta's leading citizens, was frustrated last night, and as a result John Manning, a white man, is now in jail with a grave charge hanging over him. The child was missed from home about dark, and as search of the premises and neighborhood failed to disclose any trace of him his parents were soon victims of the most agonizing fears. The police, neighbors and family kept the search up some hours, but it seemed that it would be in vain.

The child was last seen riding his tricycle on the street near his home, and about 9 o'clock Mr. Tillman and the child's grandfather, T. S. McKey, found the tricycle near the Presbyterian church, about a block from the home. Mr. Tillman glanced over into the church yard and as he did so saw his child's feet protruding from under the church. The awful thought occurred to him that the child had been murdered and his body thrown there, and running hastily to the spot he grabbed his boy in his arms, to find that he was alive and unhurt. As Mr. Tillman picked the little fellow up he saw a man lying by the church wall where the body had lain. The man declined to make any statement and was turned over to the police. The child was terribly frightened, and it was some time before he had sufficiently recovered to tell of the kidnaping. He then stated that the man had stopped him on the street and made him go with him to the church yard, where they had lain hid for two or three hours. He said that Manning choked him every time he attempted to cry out, and forced him to remain silent.

It is said that Manning has been drinking heavily of late, and it may be that he was crazed from the effects of whisky. The surmise is that he expected to carry the child to some place later in the night and hold him for ransom. The boy was not mistreated in any way except the choking the man gave him when he attempted to call for help.

Alleged "Black Hand" Men Jailed.

New York, September 17.—Five Italians were arrested last night by the Coney Island police on charge of being implicated in a "black hand" scheme. Frank Mazza was the intended victim, and he had received letters threatening the destruction of his two hotels unless he gave the members of the gang $1,000.

Speak to Your Neighbor

and ask him how he likes

Mozley's Lemon Elixir.

If he is "up-to-date" he keeps it in a convenient place all the time. If he is behind the times he will thank you for "putting him next."

Mozley's Lemon Elixir.

"One Dose Convinces."

Beware of Imitation Schlitz Beer

Every one of our corks or crowns is branded

To protect our customers we must expose the dishonorable methods of unscrupulous dealers who offer inferior beer put up in dark-colored bottles the same size and appearance as Schlitz Export bottles but without label.

This imitation is sold as Schlitz Beer, under the pretext that the label has been washed off.

To avoid being served with a cheap, inferior beer, please examine the cork or crown and see that it is branded like those here shown.

Be sure you get what you order and are paying for.

Ask for the Brewery Bottling.
Common beer is sometimes substituted for Schlitz.
To avoid being imposed upon, see that the cork or crown is branded

Schlitz

The Beer That Made Milwaukee Famous.

Either Phone 184
R. M. Rose Company
79-81 Peachtree St., Atlanta

10

$3, $4 or $5 at Muse's

Atlanta Special, $3 00

Made by Stetson. It has a low crown; bound edge; worn telescope or dented. Black; pearl, with black band, or nutria, with brown band.

Lot number 38.

Stetson's Negligee, $4.00

Worn telescope style or dented, pulled front. Black or pearl, with black band.

Lot number 50.

Knox's Latest Fad, $5.00

Worn just as shown in picture. Some dent, telescope, or pull down in front. Black, pearl, with black band, or steel-trimmed to match. Bound edge. Lot number 454.

Three fine styles at three different prices. There's more to a hat than the fur that is in it, just as there's more to a suit than the cloth in it.

It's the style that counts, and Muse hats count.

Write for Hat Booklet, just from the press. It gives all the styles in soft hats and derbies.

MUSE'S

3-5-7 Whitehall Street

PURE FOOD LAW IS CONSIDERED

Committee Seeking Best Way to Enforce the New Act.

New York, September 17.—A committee consisting of Dr. H. W. Wiley, of the department of agriculture; S. N. North, director of the census, and James I. Gerry, of the treasury department who was appointed by act of congress, today began a governmental hearing on the scope of the new pure food law. Nearly one hundred members or representatives of leading firms in New York and other cities throughout the United States were present when Dr. Wiley called the meeting to order at 10 o'clock this morning. The question being debated under the first of the twelve groups of arguments include one regarding "How will the law affect dealers who on January 1 next have on hand goods which do not comply with the law?"

Dr. Wiley, in his address opening the hearing, said the commission desires to form rules to enforce the act so as to make the least possible disturbance to business conditions and to cause the least annoyance to the manufacturers, jobbers and public.

What the commission desires to learn, he said, was how to enforce the act, not how to prevent it. The law had two purposes in view—to prevent adulteration or misbranding. As the regulation of the inspection of meat and meat products is prescribed by act of congress, Wr. Wiley said, there was no need of discussing that point.

After listening to the arguments of the business men, the commission, he said, would draw up a set of rules to be approved by the secretaries of the treasury, agriculture and labor.

William C. Breed, attorney for the National Wholesale Grocery Association, asked the commission to secure from the United States attorney general an opinion relative to the value of goods which do not comply with the law.

Thomas E. Lannen, of Chicago, spoke briefly on behalf of the maple sirup manufacturers and the American Cotton Oil Company submitted a brief.

No human hand touches

DR. PRICE'S WHEAT FLAKE CELERY FOOD

from its first process of manufacture until it is served for the table. It is composed of Wheat, Celery and Salt. Not a trace of any other substance. Its daily use has a tonic and laxative effect. 38

10 cents a package.
For sale by all Grocers

WILL COMPLETE ROAD BY JANUARY

New Year Will See Trains Running Over Extension From Columbus.

Columbus, Ga., September 17.—(Special.)—It is now thought that it will be January before trains are running between Columbus and Atlanta over the Central of Georgia tracks via Newnan, Ga. The Central has been busily engaged in building its extension from Greenville to the vicinity of Newnan, but has encountered considerable trouble in getting the necessary labor. There is already considerable railroad building in that vicinity, the construction gangs of the Atlantic and Birmingham railway being busily engaged not far away, and this has made the competition for labor keen. Then, again, the farmers in that section have been short of help, and all in all the supply of help has been considerably short. Notwithstanding these conditions, steady progress has been made building the Central extension, although with plenty of labor the road would doubtless be completed now.

DEATH STRIKES FAMOUS NURSE

Mrs. Vail, Who Served Confederacy, Dies at St. Louis.

St. Louis, September 17.—Mrs. Marion Wallace Wall, daughter of the confederacy, who was famous during the civil war as a nurse, is dead. She was banished from St. Louis by General Leighton for releasing confederates during her work in the prison.

PHILIPPINE ARMY REPORT.

Island Stations Garrisoned by 7,360 American Troops.

Washington, September 17.—Major General John F. Weston, commanding the department of Luzon, Philippine islands, in his annual report, states that forty-one stations have been abandoned during the year and there are twenty-eight stations garrisoned by 7,360 American troops and 2,488 native troops. There are two brigade posts in the department, Fort McKinley and Camp Stotsenburg, and the latter is difficult of access and exposed. For a good part of the year the wagon roads there are impassable.

Mysterious Death of Watchman.

Norfolk, Va., September 17.—James W. Hall, aged 63 years, night watchman at the plant of the Air Line Manufacturing Company at Port Norfolk, was found murdered Sunday morning. Two negroes have been arrested on suspicion.

WESLEYAN FILLS TO OVERFLOWING

No More Boarding Students Can Be Accommodated.

Macon, Ga., September 17.—(Special.)—The rarest occurrence in the history of a large southern female college occurred this morning at Wesleyan when President Dupont Guerry was forced to announce that there could be no more room secured by boarding students on the campus. The institution is badly overcrowded. Constant preparation has been made for those who came in and asked for matriculation and numbers of the teachers gave up their places and went out into private homes.

Despite the fact that large improvements were made during the summer and more room was provided for the expected increase in attendance, the limit was reached today and President Guerry found himself with a big problem on his hands. There was no way of getting at the number of students now in attendance. The increase has been enormous and still new students are arriving. All possible arrangements have been made to relieve the situation and within a week President Guerry will be master of the situation. This has already been the greatest year in the history of Wesleyan as far as attendance goes. It is already the first in this line in all southern institutions. Regular college duties were taken up today in all the departments.

WOODRUFF GOT AN EXPLANATION

"Unreliable" Had No Reference to Personal Integrity, Says Officials

Columbus, Ga., September 17.—(Special.)—Among the many criticisms indulged in by the regular army officer who reported on the condition of the Fourth Georgia regiment was the statement that the captain of company C "is incompetent and is also mentioned to me as unreliable."

Company C is the City Light Guards, of Columbus, and its commander is Captain James W. Woodruff.

Resenting this statement, Captain Woodruff wrote to the state military officials in Atlanta asking whether the word "unreliable" had any reference to his personal integrity. He received a reply, stating that it did not. The explanation of the state officials was, "Company administration, and not reference to integrity of company commander."

Pest in Chattahoochee County.

Columbus, Ga., September 17.—(Special.)—The boll worm has now appeared in Chattahoochee county, Georgia. It has been at work for some time in Muscogee cotton fields, the bolls having the appearance of rot after the destructive little insect has finished its work.

Compare Your Shoe With

THE STETSON SHOE
The Stetson Shoe Co., S. Weymouth, Mass.

$5.00 to $8.00

Compare the Stetson Shoe with any other—say the one you take off in the shoe store—look at the stitches in each—count them—slip your foot into the Stetson and you will know you've found the better shoe.

Stetson shoes give you back their cost in actual wear and satisfaction.

See the Stetson before you buy your next shoes.

Full lines—all styles—all leathers.
For sale by

LAW BROS. CO.
10 Whitehall.

CRENSHAW ATTACKS M'LENDON'S RECORD

Formal Announcement Is Made of Candidacy For Railroad Commissioner.

M'LENDON PILLORIED AS PLANT SYSTEM MAN.

Crenshaw Says McLendon Is "Handy" for Plant System—Crenshaw Declares He Is Running as a Democrat and Was Supporter of Hoke Smith.

To the People of Georgia: In the announcement made on the 6th inst. that I would be a democratic candidate for railroad commissioner at the general election in October, I stated that I would issue an address giving my reasons for becoming a candidate for this important office at this particular time. I also stated that I would endeavor to show beyond question that Mr. S. G. McLendon was not a fit and proper person to be entrusted with the high and responsible duties of railroad commissioner. My first endeavor will be to show that Mr. S. G. McLendon is not the nominee of the democratic party, and has no right to appeal to organized democracy for his election:

I will undertake also to show that as a member of the Georgia legislature for two terms, and as the hired Handy Man of the Plant system of railways, and that as a private citizen Mr. McLendon's acts are so notoriously antagonistic to the rights and best interests of the people that it would not only be bad policy to allow a few political bosses concealed behind closed doors to have him designated in advance of the meeting of the state convention the nominee of the democratic party, and elected railroad commissioner, but would be extremely dangerous to the welfare of the state and the perpetuity of the railroad commission.

In this connection I will be pardoned, I trust, for briefly alluding to my own record, and then leave it with the people at the ballot box in October to decide whether a man with a clean record, who has always voted for the nominees of the democratic party, should be elected, or a man with an unclean record who voted for the nominees of the democratic party whenever it suited his purpose, and against them when he felt inclined to do so, and one who also threatened to run as an independent candidate for governor as late as two years ago against Governor Terrell.

To sustain my first contention that Candidate S. G. McLendon is not the regular and duly authorized nominee of the democratic party for railroad commissioner, and that no organized democrat is bound to support him, I desire to present the following reasons:

The Macon Convention.

The recent convention which met in Macon on the 4th of September to nominate a governor and state house officers, was invested with certain authority by the democrats of Georgia at the ballot box. It was empowered by them to formally nominate a governor and state house officers. The people had already spoken and instructed the delegates as to whom they wanted for governor, state house officers, judges and solicitors. Beyond that delegated authority the convention could not go. It was created simply to execute the will of the people expressed at the ballot box on August 22, and if the convention exceeded the authority, their act to that extent, was null and void. It was just as if they had not acted at all. The convention itself recognized this principle when it voted to table a motion to nominate judges for the court of appeals. On the resolution to nominate the candidates for the court of appeals, Congressman Hardwick, of the tenth district, as vice chairman of the convention, denounced the resolution as "putting the convention in the anomalous position of advocating ballot box nominations, and then trying to do it by a convention to which the authority had not been delegated." The resolution, on a motion to table, was thus defeated. And yet, the convention "put itself in the anomalous position," to use Mr. Hardwick's own words, of nominating a railroad commissioner, almost in the same breath, when no authority had been delegated in the convention to do so. No candidate for railroad commissioner had been voted for by the people. No instruction had been given the convention by the people to nominate a particular candidate for commissioner, or any commissioner at all. Hence, their action was entirely without authority to do so, and was merely the expression of a few men who dominated the convention. The ruling of the convention itself in the case of the judges is added as evidence that they exceeded their authority. And if they DID exceed their authority in nominating a candidate for railroad commissioner, when the people could not be heard, and have a voice in that nomination, then any democrat would have the legal and PARTY right to run for the office of railroad commissioner before the people in October, without being open to the criticism that he was running as an independent candidate. Under party law, party usage and the action of the convention itself, I am no more an independent candidate than Mr. McLendon himself. And I appeal to loyal democrats everywhere in Georgia to rebuke this exercise of unauthorized power. The people were entirely ignored in making this nomination. And as further evidence of the fact that they had no right to nominate candidates for the court of appeals, and railroad commissioner, a primary election has been ordered for that purpose on the 3rd day of October next by the people.

Some Interesting History.

Candidate McLendon and myself were both elected as members of the legislature of 1884-1885, and Candidate McLendon was also a member of the legislature of 1886-1887. Hon. Hoke Smith in his joint debate with "Plain Dick Russell" and in his speeches over the state, said that Dick Russell should not be elected governor because he voted, while a member of the legislature, for the bill allowing the railroads the right of appeal from the decisions of the railroad commission, which bill if passed would have utterly destroyed the usefulness of the commission. In fact, the bill simply emasculated the railroad commission, and Mr. Smith, who then had control of The Atlanta Journal, published a list of honor members who saved the people and the railroad commission, including such men as Steve Clay, Bob Berner, Lewis Arnheim and others.

The Journal criticized very severely those members who were not on the honor roll. Candidate McLendon voted side by side for the bill with Dick Russell, and The Atlanta Journal will show that Mr. Smith did not put Candidate McLendon on the honor roll. If plain Dick Russell should not be elected governor on account of voting for the bill emasculating the railroad comission, why should Candidate McLendon be elected railroad commissioner, when house journal 1885, pages 1025 and 1026, shows he voted for identically the same bill?

The journal of the house of representatives for 1885, 1886 and 1887 shows that whenever there was any question up for consideration with the railroads on one side and the people on the other, Candidate McLendon never failed to vote for the railroads and always voted against the people.

Candidate McLendon went out of the Georgia legislature as I understand, in 1887, and then, or very soon thereafter, was hired by the Plant system of railways, but what his duties were when first hired I do not know. Although a lawyer, he seldom if ever appeared in the courts. I am, however, informed, that very soon after he was first hired he was often seen riding over the state of Florida in private cars of the Plant system, looking after its interests and was generally present at Tallahassee, Fla., whenever the Florida legislature was in session, to assist in preventing the passage of bills inimical to corporations.

Is it, or not, true, Candidate McLendon, that on account of your constant attention upon the Florida legislature, that one of the members of the Florida legislature offered a resolution in substance about as follows:

"Whereas the Hon. S. G. McLendon having nothing further to communicate to the legislature, I move we do now adjourn sine die."

Candidate McLendon is a lawyer by profession; was on the pay roll of the Plant system of railways for about twelve years and up to 1903. The records of the supreme court of Georgia, so I am informed, show that he never appeared before it for the Plant system, and I am also informed the same is true as to the supreme courts of Alabama and Florida. He seldom if ever appeared in the lower courts in any of the litigation either in behalf of or against the Plant system of railways in the counties of southern Georgia, and I am informed that this is likewise true as to Florida and Alabama. Now, as Candidate McLendon is a lawyer, and as the record shows that he seldom if ever appeared in the courts for the Plant system of railways, what were his duties is not to assist in preventing the passage of bills inimical to the corporation, such work as is commonly called lobbying? Now, if Candidate McLendon will say that he was not lobbying for the Plant system of railways, why is it that he was so easily to be found in Tallahassee, Fla., when the Florida legislature was in session, looking after legislation affecting railroads?

Some Embarrassing Questions.

In this connection I desire to ask my opponent the following questions:

Is it not true, Candidate McLendon, that there was nothing too drastic for you to do for the railways and against the people until the Coast Line of railways bought out the Plant system of railways in 1903 and abolished your office, thereby throwing you out of a job?

Candidate McLendon, did you ever, by your pen, by your tongue or by your vote prior to 1903, write a line, utter a word or cast a vote against the railways and for the people?

Now, Candidate McLendon, are not your views of today on railway regulations, from revenge and for spite, and not from conviction? If not, why your sudden conversion?

Candidate McLendon, did you not almost go into spasms about two years ago on the matter of protecting the Western and Atlantic railroad, pointing out the danger of having that great piece of property belonging to the state of Georgia bottled up and ruined?

Candidate McLendon, were you not so deeply interested in the Western and Atlantic railroad two years ago that you even went so far as to write Governor Terrell notifying him you were going to run as an independent candidate for governor against him, on a platform of protection of the state's property?

"Sell or Fence Up the State Road," Said McLendon.

Candidate McLendon, you have won your spurs by writing letters telling the people all about Judge Cooley, Chief Justice Taney, freight rates and the Western and Atlantic railroad. Will you swear that you did not write the following letter to a distinguished financier living in Georgia, whose name I will withhold for the present? I will also leave out the name of the railroad referred to in your letter, which reads as follows:

"Thomasville, Ga., July 10, 1905.—My Dear Sir: A bill has been introduced looking to the sale of the Western and Atlantic railroad at $10,000,000. If the ——— railroad wants this road and will put in a bid for it at the proper price and o nthe right terms, I believe it could be bought at this session of the legislature. I believe the road should be SOLD OR FENCED UP. If the ——— railroad or yourself should wish to buy, I will be glad to discuss plans I have in mind. These plans could, of course, be better discussed early. Yours truly,

"S. G. McLENDON.

"To ———, Atlanta, Ga."

If you will swear you did not write the foregoing letter, and I do not commit you for false swearing, I will retire from the race.

Scheming Against the State Road.

Candidate McLendon, just think of it. In less than a year after you said in writing you intended to be an independent candidate for governor on a platform for the protection of the Western and Atlantic railroad, the state's great property, you were then engaged in writing to a certain financier of Georgia, saying the road "should be sold or fenced up." Did your letter mean "employ ME and put me back at my old business as the Handy Man and I will get through the Georgia legislature a bill to sell the Western and Atlantic railroad, worth more than $20,000,000, for $10,000,000, less than half of its value, or I will 'fence' it up and forever destroy that great piece of property?"

"Tell it not in Gath, speak it not in the streets of Askelon," that I have torn the mask from your face and you are now in the same plight as the ostrich with his head covered in the sand and his whole body exposed to view. For you have proposed to sell or "fence up" this great property of the people, the State road, in order that you might profit as an agent, literally paying no concern to Georgia as a patriot. And in the face of this attempted enormity, you have the hardihood to ask self-respecting and patriotic Georgians to vote you into a trustworthy place. For shame!

Smacks of Yazoo Fraud.

Now, Candidate McLendon, after distinguishing yourself as the great expounder of freight rates, and writing to a distinguished financier "I will be glad to discuss the plan I have in mind"—that should be "discussed early"—for what purpose? That your nefarious "plan" might be carried out to make sure that "the road should be sold or fenced up." Do you think it just to the people of Georgia that you should hide behind your Macon nomination to than your Atlanta caucus selection and your Macon nomination to induce the honest and patriotic voters of Georgia to elect you railroad commissioner. Come out in the open, Candidate McLendon, and let the people of Georgia see you in your true color and then let them decide between us as to who should be elected. You might as well do so, for I intend to see that the people shall have a voice in deciding who they want for railroad commissioner, instead of having one foisted upon them by bosses in a secret caucus in Atlanta. How can you and your supporters appeal to true and loyal democrats to support you on your pretended nomination when your record as a democrat, by your own admission, is as varied as Joseph's coat? You admit you voted for Palmer and Buckner in 1896, and that you did not vote for Bryan in 1900.

In view of the fact that I have successfully shown you up in your true light I appeal to loyal Georgians to stand by their inheritance in the Western and Atlantic railroad and vote for me against you, who proposed to sell that great property at less than half its value, or have it "fenced up" so as to destroy its whole value if the legislature refused to yield to your unholy dictation.

Says Fraud Was Practiced.

You practiced a fraud upon the caucus that selected and the convention that nominated you in order to procure an indorsement for yourself and satisfy your inordinate greed for office. You know if the sunlight of sincerity had been thrown upon you the delegates at Macon would have refused to nominate you.

Now, Candidate McLendon, how did you have the gall to allow a few of your friends to get together in a back room caucus in Atlanta before the convening of the Macon convention and agree upon you as the only man in Georgia big enough for railroad commissioner, and then have your caucus nomination carried down to the Macon convention sealed and securely tied up. The astute politician you are is still more forcibly shown by the directions you gave from afar to have one of the candidates for railroad commissioner to nominate you, another to second your nomination and the balance to hurrah for McLendon. You remind me of the boy who, after making his first trip through the pineywoods, returned to his mother and said, "Mamma, is the world as big every other way as the way I went today?" "Yes, my son, and much larger." "Well, then, it is a whopper," and so are you.

Speaks of His Own Record.

In briefly alluding to my own record as a public official and what I have said and done in connection with public affairs I will be pardoned for saying:

I was twice elected alderman of LaGrange, Ga., once mayor and twice a member of the Georgia legislature. I resigned my seat in the legislature on the 31st day of March, 1885, to accept the position of collector of internal revenue for the district of Georgia, tendered me by President Cleveland. After being removed from the office of collector of internal revenue on account of being a democrat, I was appointed assistant claim adjuster of the Central of Georgia Railroad and Banking Company. When the Richmond and Danville Railroad Company leased the Central of Georgia Railroad and Banking Company, through the Georgia Pacific railroad, I was retained by General Manager Green, of the Richmond and Danville Railroad Company, to assist him in his office, which position I held until the Central of Georgia Railroad and Banking Company was placed in the hands of receivers. I was then appointed general agent of the Central railroad by the receivers, which position I held until October 15, 1895, and then resigned to accept the appointment of railroad commissioner tendered me by the late lamented Governor Atkinson, which position I held until October 15, 1901, being succeeded by Hon. G. Gunby Jordan.

Since then I have been in private life. The people of Georgia can speak for me as a public official. In the legislature I always voted with the people and against measures gotten up in the interest of railroads, as the journals of the house will show. As a railroad commissioner I always carefully protected the interests of the people to the best of my ability, and consistent with my oath of office. I assisted in making many reductions of rates, the building of depots, and in the passing of orders to prevent unjust discriminations. I may have made some mistakes, but they were of the head and not from the heart. I was called upon at various times by the comptroller general to act as arbitrator for the state in putting valuations for taxation upon railroad property. In all my acts as arbitrator I either sustained the comptroller general in his assessment, or there were no adjustments. In one case I secured an award of several thousand dollars in excess of assessment made by the comptroller general.

IN THE YEAR 1900 COMPTROLLER GENERAL WRIGHT REJECTED THE RETURNS OF THE SAVANNAH, FLORIDA AND WESTERN RAILWAY, AND APPOINTED COMMISSIONER POPE BROWN TO ACT AS ARBITRATOR ON THE PART OF THE STATE, AND THE ARBITRATION BOARD UNANIMOUSLY AGREED ON A VALUATION CONSIDERABLY LESS THAN THE GENERAL MANAGER OF THE SAVANNAH, FLORIDA AND WESTERN RAILROAD HAD SWORN THE IDENTICAL PROPERTY WAS WORTH.

A year later this same general manager returned the identical property at the valuation fixed upon it by Mr. Pope Brown and the arbitrators acting with him. The comptroller general rejected the returns, and again assessed the property largely in excess of the valuation put on it by the award made the year previous, and appointed me as the arbitrator for the state.

ALTHOUGH THERE HAD BEEN NO IMPROVEMENTS ON THE PROPERTY MY ARBITRATION RAISED THE VALUATION PUT UPON IT MANY THOUSANDS OF DOLLARS, PRACTICALLY SUSTAINING THE COMPTROLLER GENERAL IN HIS ASSESSMENT.

Crenshaw Favored Hoke Smith.

I desire to say in conclusion that I voted for Hon. Hoke Smith in the primary election and did all I could to secure his nomination. I made suggestions and gave advice frequently during Hon. Hoke Smith's campaign and in two instances my suggestions were adopted. The vice chairman of Hon. Hoke Smith's campaign committee, Mr. Griffin, told me the assistance I rendered was highly appreciated by Mr. Smith. I am not running for railroad commissioner antagonistic to Hon. Hoke Smith or the reforms he advocated. I announced that I was a candidate for railroad commissioner before the August primary. In the August election Mr. Smith eliminated all the other candidates for governor from the running, and the result was he named practically all the delegates to the Macon convention. I had announced my candidacy for commissioner and was in doubt as to what would be done. I tried to find out whether the Macon convention would nominate, or whether the selection of a railroad commission would be left to the people at the ballot box. I had not up to that time read the call of the state democratic executive committee and did not know what the Macon convention could or would do. Feeling kindly to Mr. Smith and not wishing to disturb the harmony of the Macon convention, I wrote Mr. Smith a personal letter, August 26, 1906, saying in substance that if my nomination would be at all objectionable to him I was willing to withdraw and cooperate with him in the nomination of a successor to Mr. Brown. Mr. Smith overlooked my letter and did not reply until the evening of the 6th instant, after I had made my announcement for railroad commissioner. Not hearing from Mr. Smith, and being in doubt as to what would be done at Macon, I looked up a newspaper containing the call made by the state democratic executive committee and found the order providing for the selection of delegates to the Macon convention gave no authority to nominate a railroad commissioner. I immediately, after getting this information, addressed a letter to Hon. N. A. Morris, a delegate to the Macon convention, under date of September 1, in which I stated most emphatically that the Macon convention had no authority to nominate a candidate for railroad commissioner. I also said in the letter: "I believe that every class of voters ought to have a voice in the selection of a 'railroad commissioner' and not have one forced upon them by caucus dictation concealed behind closed doors." I gave Mr. Morris the letter and requested him to read it to the convention in the event my name should be placed in nomination. I merely call attention to this that the people may know before the convening of the Macon convention after ascertaining their power, I denied their authority to nominate a candidate for railroad commissioner as my letter to Mr. Morris will show. I have gone into detail that the people may know all the facts.

That my position on railroad regulations may be fully understood I will state, if elected railroad commissioner, I will be absolutely fair and unbiased between the railroads and the people. I believe freight rates and passenger fares ought to be lowered, and I will, to the utmost of my ability, insist upon their reduction to as low a point as I possibly can reduce them consistent with the oath I will have to take. I will also stand resolutely in favor of a port rate from Savannah and Brunswick to all the cities and interior towns in Georgia. Very respectfully,

T. C. CRENSHAW.

Gold Ridge, Ga., September 17.

Odd Trousers as shown by us are absolutely correct.

They are composed of all the delicate features so necessary for dress; all that skilled workmanship can put in them for durability.

$5.00 to $12.00.

Essig Bros.,

"Correct Clothes for Men"

26 Whitehall St.

THE LAXATIVE OF KNOWN QUALITY

There are two classes of remedies; those of known quality and which are permanently beneficial in effect, acting gently, in harmony with nature, when nature needs assistance; and another class, composed of preparations of unknown, uncertain and inferior character, acting temporarily, but injuriously, as a result of forcing the natural functions unnecessarily. One of the most exceptional of the remedies of known quality and excellence is the ever pleasant Syrup of Figs, manufactured by the California Fig Syrup Co., which represents the active principles of plants, known to act most beneficially, in a pleasant syrup, in which the wholesome Californian blue figs are used to contribute their rich, yet delicate, fruity flavor. It is the remedy of all remedies to sweeten and refresh and cleanse the system gently and naturally, and to assist one in overcoming constipation and the many ills resulting therefrom. Its active principles and quality are known to physicians generally, and the remedy has therefore met with their approval, as well as with the favor of many millions of well informed persons who know of their own personal knowledge and from actual experience that it is a most excellent laxative remedy. We do not claim that it will cure all manner of ills, but recommend it for what it really represents, a laxative remedy of known quality and excellence, containing nothing of an objectionable or injurious character.

There are two classes of purchasers; those who are informed as to the quality of what they buy and the reasons for the excellence of articles of exceptional merit, and who do not lack courage to go elsewhere when a dealer offers an imitation of any well known article; but, unfortunately, there are some people who do not know, and who allow themselves to be imposed upon. They cannot expect its beneficial effects if they do not get the genuine remedy.

To the credit of the druggists of the United States be it said that nearly all of them value their reputation for professional integrity and the good will of their customers too highly to offer imitations of the

Genuine—Syrup of Figs

manufactured by the California Fig Syrup Co., and in order to buy the genuine article and to get its beneficial effects, one has only to note, when purchasing, the full name of the Company—California Fig Syrup Co.—plainly printed on the front of every package. Price, 50c. per bottle. One size only.

Well Worth Trying.

W. H. Brown, the popular pension attorney, of Pittsfield, Vt., says: "Next to a pension, the best thing to get is Dr. King's new Life Pills." He writes: "They keep my family in splendid health." Quick cure for Headache, Constipation and Biliousness. 25c. Guaranteed at all drug stores.

SAM JONES' TABERNACLE MEETINGS, CARTERSVILLE, GA.

On September 15 to 23, inclusive, the Western and Atlantic R. R. will sell tickets from Atlanta, Dalton and intermediate stations to Cartersville, at rate of one fare for the round trip.

Sam Jones will be assisted by Evangelist Oliver and other ministers of renown. Prof. E. O. Excell will have charge of the music, and other gospel singers of note will attend. Three services each day—10:30 a. m., 3 p. m. and 8 p. m.—and the people of Cartersville will welcome the great crowds with the same hospitality they have always shown.

CHAS. E. HARMAN,
General Passenger Agent.

COAL! COAL! COAL!

Straight Creek

Makes Housekeepers Happy and Pleases the Cook

ASK US:

Atlanta Ice & Coal Co. — Roberts Coal Co.
Randall Bros. — Stocks Coal Co.

A. S. BYERS CO.

Boxes, Crates and Poplar Weatherboarding.

"The Best of Everything Wood"

BOTH PHONES 101.

A Written Guarantee of a TEN MILLION DOLLAR CONCERN is the best assurance you can have of the superiority of the

Columbia Graphophone

With this guarantee you don't guess, you *know* which is best.

An Ideal Summer Amusement!

On your porch; in the mountains; on the water; at the seashore; anywhere! The music of a GRAPHOPHONE in the open is CLEAR, SWEET AND FAR REACHING.

Get our **Free Trial and Easy Payment Offer**

This is your chance to secure the BEST TALKING MACHINE MADE, on payments which will not be felt.

We Accept Old Machines of Any Make in Part Payment

Grand Prix, Paris, 1900
Double Grand Prize, St. Louis, 1904
Highest Award, Portland, 1905

Columbia Phonograph Co., Gen'l,
43 Peachtree St.,
Atlanta, Ga.

"NO" Fill out and mail

Send me full details of your Easy Payment and Exchange Plan.

Name.....

Address.....

COLLEGE and Conservatory **BRENAU** Gainesville GEORGIA

Two separate institutions under one management. The College furnishes high course in language, literature, science and kindred subjects; faculty of 25; well-equipped laboratories. The conservatory offers best advantages in music, elocution, art; special course and training classes for Music Teachers; 50 pianos; two pipe organs; most beautiful concert hall in the south. Brenau had 275 boarders last year, representing 15 states. Beautiful buildings, ideal location. Altitude 1,500 feet. For catalogue, address A. W. VAN HOOSE or H. J. PEARCE, Associate Presidents. GAINESVILLE, GEORGIA.

PHARMACY **DIPLOMA and LICENSE** in 12 months. Fall Session October to April, Spring Session April to October. Demand for our graduates exceeds supply. Address Southern College of Pharmacy, Corner Luckie and Bartow Streets, Atlanta, Ga. The Largest School in the South.

The Kindergarten Normal Class of THE AFFORDBY SCHOOL, 2218 N. Charles St., Baltimore, Md. Laura M. Beatty, Elizabeth Silkman, Associate Principals. Will Reopen October 1st. Catalogue on Application.

75 PEACHTREE ST.
Nathan's Home Bakery and Vienna Cafe.
LIGHT LUNCHES
Bread, Cakes, Pies and Fish Daily.
At. Phone 1986. Bell Phone 1486.

CYPRESS SHINGLES.

Inspect our Carolina Special, all heart cypress shingles. All old contractors and property owners will tell you that all heart cypress shingles will outlast all hard pine shingles 2 to 1. Carolina Portland Cement Company.

FOR DRUNKARDS

WHITE DOVE CURE never fails to destroy craving for strong drink, the appetite for which cannot exist after using this remedy. Given in any liquid with or without knowledge of patient; tasteless; $1 at Brown & Allen, Druggists, 34 Whitehall St., Atlanta.

SOUTHERN SHORTHAND and **Business University** ATLANTA, GA.

13,000 graduates in positions, 787 calls from business men last year for bookkeepers and stenographers. Enter now. Catalog free. Address A. C. Brisco, Pres., or L. W. Arnold, Vice Pres., Atlanta, Ga.

CRICHTON'S **Business College** LATE SULLIVAN & CRICHTON

Shorthand Dept., R. C. Crichton. Bookkeeping Dept., D. E. Shumaker. Catalogue Free. R. C. Crichton, Prop., Kiser Bldg., Atlanta, Ga.

THE ALABAMA BRENAU

EUFAULA, ALABAMA.

A high grade College-Conservatory for young ladies. Thorough course in literary, special advantages in music, art, oratory. Orchestra of 15 instruments. Beautiful new buildings located upon a magnificent elevation. Ideal winter climate, splendid health record. Alabama Brenau Chautauqua lakes place of usual commencement. Write for illustrated catalogue.

WEAK DIGESTION

Not a muscle, tissue, fibre or nerve but is directly or indirectly affected by a weak digestion. A fickle appetite, nervousness and restlessness and a hundred other unpleasant symptoms result from weak digestion.

Daniel Mineral Water will do much to improve such cases. Nothing is better for a torpid liver, biliousness and a general disordered condition of the stomach. It is the greatest of all natural tonics, improving the appetite and acting promptly and most beneficially in insomnia and various nervous troubles. No water superior to it in the treatment of anaemia and other debilitating complaints. It flushes out the kidneys and is highly recommended for rheumatism and diseases due to an excess of uric acid in the system. It is a natural, not amanufactured water. Delivered to any part of the city. Write or phone

IT KEEPS THE SYSTEM RIGHT

DANIEL MINERAL WATER CO., Atlanta, Ga.

FAIR DIRECTORS PLAN LIPTON DAY

Titled English Gentleman May Act as Horse Show Judge.

Fact That Sir Thomas Lipton Will Be Present at the State Fair Has Occasioned the Greatest Interest in Georgia Society Circles.

The fact that Sir Thomas Lipton will probably act as one of the judges at the coming horse show during the state fair, from October 10 to 20, has created the greatest possible interest in social circles, both in Atlanta and throughout the entire state. A special Sir Thomas Lipton day is also contemplated. To begin with, the entries for the horse show being gentlemen and ladies prominent in the social circles of the south has given this coming event a personal interest which it could not have received in any other way. For this and other reasons, elaborate arrangements are being made, and milliners and modistes are busy with the smartest kind of frocks for that occasion.

This holding of the horse show programme in the open air is quite the proper thing from every point of view, and is in keeping with the original horse show of Dublin, claimed to be the first of all horse shows. The London horse show and many of the best shows on the continent are held in the open air, and during the past few years some of the largest events in this country have quit the tan-bark paddocks of large buildings for the grass of real green fields.

Many and obvious are the advantages of such a plan, and it is proposed to have the entries shown this year in the green paddock inclosed by the half-mile track at Piedmont park. While this will do away with the evening toilets of former years, the frocks which are being built for the coming horse show in Atlanta are stated to be quite as fetching as the most elaborate of previous shows.

Probably this fact that Sir Thomas has been asked to act as one of the judges will make this one of the most important social events of the south for a long time. In addition to being a titled gentleman, Sir Thomas enjoys the reputation of being the most popular foreigner who has ever come to the United States. His persistent and plucky efforts to win the coveted cup in many yacht races and the fine way in which he has always accepted defeat has endeared him to all of the American people.

He is quite as popular in the most exclusive social circles of the leading cities, and has been lionized again and again by New York's smart set. Willis Reagan, who has just returned from Europe, was the guest of Sir Thomas for some time, and during his stay in Atlanta he will be entertained by Mr. Reagan. One of the qualities which has made Sir Thomas so popular is the fact, that in spite of his title, he is as democratic as the real American.

Irwin Superior Court Adjourned.

Fitzgerald, Ga., September 17.—(Special.)—Judge J. H. Martin has adjourned Irwin county superior court until the fifth Monday in October, when the remainder of the criminal docket will be disposed of, including the case of Reason Handley, who is confined in the Irwinville jail on the charge of having poisoned his young wife last spring.

Covington Will Hear Ben Tillman.

Covington, Ga., September 17.—(Special.)—A. B. Simms, proprietor, and Manager E. S. Harrison, of the Music hall, have booked some unusually fine attractions for the season. They contemplate putting on a lecture course during the winter. Senator Ben Tillman has been engaged for a lecture early in the fall.

your wife

will never know that you have been smoking, if you always use

Meade & Baker's

Carbolic MouthWash

at your druggist's, 25c., 50c., $1.00

LAKE IS NAMED ON WATER BOARD

City Council Discussed Some Important Matters Yesterday.

Opposition Developed to Report Making the Slaughter House Place Designated by City for Inspection of Cattle in Less Than Carload Lots.

Several matters of importance came up for action at yesterday's meeting of the city council yesterday afternoon. The resolution of Alderman Key to add five citizens to the committee for the purpose of investigating the operation of the gas and electric light plants and looking to the municipal ownership of these utilities was lost. A later resolution for the appointment of seven members of council to act in the matter passed unanimously.

The report of the special committee of council for the investigation of Atlanta slaughter houses, together with the substitute report of the board of health in regard to the application of White, McLenden and others for the leasing of a portion of the city stockade property for the erection of a new sanitary slaughter house, was referred back to the special committee and the prison committee of council. Opposition to the favorable report of the special committee making the proposed new slaughter house the place designated by the city for the inspection of cattle in less than car load lots, developed.

Frank G. Lake was unanimously chosen as water commissioner from the fourth ward to succeed W. J. Kilpatrick, resigned. The favorable report of the street committee for the widening of the sidewalk on the south side of Exchange place to a width of 8 feet, at the expense of the property owners, was passed.

The report of the finance committee favoring the appropriation of $12,000 for the paving of Peachtree street was not brought up for the reason that this amount is placed on the October apportionment sheet and for that reason will not come up for action until the first meeting in October.

At the very opening of yesterday's session a protest was made against the establishment of the proposed new sanitary slaughter house on the city stockade property in the shape of a communication from Henry L. Collier, commissioner of public works. Mr. Collier insisted that the erection of such a slaughter house would mean a filthy place at best, and one that would attract flies in such a manner as would worry to death the city mules and horses, ninety in number.

So far as the proposition of $375 annual rental was concerned, the city would make a poor bargain, as the city now makes not less than $250 off this tract of land by the raising of several crops. In addition, the city gets from $5,000 to $8,000 each year in the rock which is quarried at the near-by city quarry, and in the event of the new plant, it would be impossible to do the present amount of blasting without there being danger of serious damage to the proposed buildings. He suggested the present city dumping grounds as a site for the proposed new slaughter house.

With reference to the special committee for the investigating of franchises of the Atlanta Gas Light Company, Alderman Key offered a resolution for adding to the committee five citizens, Hoke Smith, George Hillyer, Sam D. Jones, H. A. Boynton and Joel Hurt. The mission of this committee to be the investigation of gas and electric light plants with power to subpena witnesses, compel the production of books and such information as might be needed to get at a full understanding of the matter.

Just at this point a tilt was threatened when Councilman Patterson made a point of personal privilege. He stated that he was opposed to litigation and that the committee stood 3 to 2. He referred to the newspaper controversy regarding the matter and that he looked upon Alderman Key as the source of certain printed matter because of his criticism on the ground that as an owner of stock in the Georgia Railway and Electric Company, he was not entitled to act on the committee.

"As a matter of fact," said Mr. Patterson, "I thought at the time I owned stock, a few shares, in the Georgia Railway and Electric Company. Even if I had, this fact would have made no difference in regard to my actions as to the city's good. But upon investigation, I found that my first surmise was wrong and that I do not own any of the stock whatever. However, in view of what has happened, I ask to be relieved of all connection with or further duty in connection with the special committee."

Alderman Hirsch, seconded by Councilman Draper, moved that Mr. Patterson be not relieved from the committee in spite of his request. After commenting on the faithfulness to duty by these members and others, including Alderman Quillian, the motion refusing to accept Mr. Patterson's resignation passed unanimously. Councilman Patterson thanked his associates for their vote of confidence.

In reference to Alderman Key's motion for the committee of five citizens, Councilman Ellis moved that it be referred to the electrical committee.

Alderman Quillian did not think the citizens were needed so far as the investigation was concerned, but when it came to the matter of considering municipal ownership of such utilities, he thought that the advice and help of the citizens named would be beneficial.

Alderman Key emphatically announced that he did not mean to see the matter sidetracked. The motion of Councilman Ellis to refer the matter to the electrical committee was lost by a vote of 14 to 6.

The vote on the resolution of Alderman Key for the appointment of the five citizens was then taken and lost by a vote of 15 to 5. Those voting yea were: Aldermen Quillian and Key, Councilmen Curtis, Martin and Patterson. Those voting nay were: Aldermen Sims, Holland, Hirsch and McEachern, and Councilmen Terrell, Pattillo, Oldknow, Foster, Draper, Glass, Ellis, Taylor, Wikle, Hancock and Roberts.

Seven Councilmen Named.

Later Alderman Key offered a resolution that a committee of seven members of council be appointed for the purpose of taking up this same question of municipal ownership. This was passed unanimously and Mayor Pro Tem. Harwell appointed Aldermen Key, McEachern and Quillian and Councilmen Pomeroy, Ellis, Hancock and Terrell.

The ordinances imposing a penalty of $100 fine, 30 days in the city stockade or both for parents found guilty of permitting minors to become loafers on the city streets and the same penalty for the keepers or frequenters of dives were passed unanimously. This dive ordinance has attracted considerable attention and the ordinance is made sufficiently broad to make possible convictions, the keeping of a place where men and women congregate for the purpose of drinking and idling away their time being constituted a dive. Before the passage of the dive ordinance, Rev. Dr. H. H. Proctor, pastor of the Colored Congregational church, made an eloquent appeal for the closing of all the dives in Atlanta.

There was no mistaking the fine impression upon all the members made by his eloquent appeal, many of the spectators aplauding, and with the end of his talk the ordinance was passed unanimously.

The report of the street committee favorable to the widening of the sidewalk to a width of 8 feet on the south side of Exchange place, at the expense of the property owners, was then taken up. Captain Ellis was granted the privilege of addressing council, and asked that the matter be referred over until the franchises of the interurban company were considered. This was asked because of the contemplated use of this same street for the coming into Atlanta on the part of the new interurban electric line from Macon.

Joel Hurt, owner of the adjacent property, insisted that this had nothing to do with the franchise question. He had property at this location which he wanted to improve. He wanted the matter attended to at once. The favorable report of the committee granting the widening of the sidewalk was passed.

When the report of the special committee on the investigating of slaughter houses in Atlanta, together with the favorable report on granting permission to White, McLendon and others for the erection of a new sanitary slaughter house on the city stockade property, and naming this proposed slaughter house as the place for the inspection of cattle for slaughtering in less than car load lots, was brought up immediate opposition resulted. The substitute report of the board of health, which refued to grant the proposed concern any special privileges was also taken up at the same time. Being granted permission, Courtland S. Winn took the floor and stated that he appeared in the interests of the other slaughter houses in the city. He was opposed to the report of the special committee granting this special privilege of being designated as the place of inspection for all cattle, sheep and hogs in less than car load lots. He was of the opinion that it would be impossible to pass such a law as would grant a monopoly to this new firm.

Councilman Martin stated that he was opposed to such a measure, and believed that such a monopoly would result in higher retail prices for meat. Others spoke, and while they were certain that the action of the committee was for the purpose of getting a new sanitary house, such as would do away with some of the unhealthy and unclean methods now being practiced, they were against the granting of such spesial privileges. The entire matter was finally referred back to the special committee and the prison committee.

Council adjourned to meet Tuesday afternoon, September 25, at 3 o'clock, this date being set for the purpose of taking up the matter of granting licenses for the coming year to restaurants.

GIRL IS SLAIN BY HER BROTHER

Victim Was Sitting at an Organ Playing.

Little Boy Had a Gun He Didn't Know Was Loaded—Thirteen-Year-Old Clyde Barnett, of Danielsville, Was the Victim.

Athens, Ga., September 17.—(Special.)—This morning at 7:30 o'clock in Danielsvile, Clyde, the 13-year-old daughter of W. W. Barnett, was instantly killed by the discharge of a gun in the hands of her 11-year-old brother.

The little girl was sitting at an organ playing, and the little boy, unknown to her, had secured an old gun that he didn't know was loaded. Suddenly the gun was discharged and the load of shot tore through the brain of the girl, death being instantaneous.

J. M. High Co. | J. M. High Co.

SOME SPECIAL BARGAINS FOR TODAY

SILK SALE

Sixty Pieces Brand New DRESS SILKS at ALMOST HALF PRICE

Today, 9 O'Clock

Some $1.50 Silks ....
Some $1.25 Silks ....
Some $1.00 Silks........
Some 90c Silks ....
In choicest patterns and colors.

AT **75c**

Today, 9 O'Clock Choice, 75c per yard

Here's a small lot crisp new Dress and Waist Silks worth up to $1.25 and $1.50 yard that will go out of here in double quick time. The lot as advertised consists of about a thousand yards of choicest new Silks in beautiful shadow plaids; two-toned effects and fascinating hairline stripes and small figures.

THESE BEAUTIFUL SILKS, IF BOUGHT REGULAR, WOULD SELL FOR $1.00 TO $1.50 YARD. IN ORDER TO BRING OUT AN EARLY CROWD THIS MORNING,

We'll Price the Lot While They Last

At 75c yard

SPECIAL SALE

CHILDREN'S WASH FROCKS

Brand New Fall Styles

"Salemen's Samples" at 1-3 Less Than Regular

(Ages 5 to 14 years)

This morning at 9 o'clock we'll place on sale in our popular Children's Wear Department, on second floor, about one hundred Children's Natty School (wash) Dresses at considerably less than regular price. These pretty frocks came in fast colored Chambrays and Shepherd Plaid Ginghams, in the popular Buster Brown and Peter Thompson styles, with pretty trimmings of solid colored materials. These dresses are very fashionable and will be closed out quickly at THESE SPECIAL SALE PRICES.

Regular $1.39 Dresses, special, each $1.00
Regular $1.65 Dresses, special, each $1.25
Regular $2.00 Dresses, special, each $1.50

Come promptly!

Five Hundred Walking Skirts

Not a Skirt in the Collection is worth less than $6.50; most of them are regular $7.50 garments. You'll have to come early. They'll simply fly!

Worth Regular, $6.50 to $9.00

Brand New Fall Models

Most of them Fine Quality Black Panamas, Salesmen's Sample Lines

This morning we place on sale, on our popular third floor, in the neighborhood of five hundred handsome Walking Skirts, including black, navy, brown and fancy mixtures, worth up to $9.00, at $5.00 for choice. All are brand new Fall and Winter models with every new style feature.

There are about 75 different style pleatings in the collection. There are so many different varieties that it's utterly impossible to go into a detailed description of each style.

The entire collection, which includes the sample lines of two of New York's leading Skirt makers, will go on sale at only

Choice, $5.00

J. M. HIGH CO.

Famous Knapp-Felt Hats

The Smartest Styles For Autumn

They have that smart style touch about them that discriminating men appreciate—and in quality they are beyond criticism.

You'll like them, we know. Shapes are varied in both soft and stiff styles—no trouble to fit and suit you.

$3—$4—$6

Other good hats here, too. Miller's at $5; Stetson's at $3 to $5; Daniel hats, $2 to $3.50.

Daniel Brothers Co.,

Clothiers—Hatters—Furnishers—Shirt-Makers.

45-47 Peachtree—Opposite Walton Street.

ANSLEY PARK AUCTION SALE

83—LOTS—83

TODAY AT 2:30 P. M.

Sale Begins on Piedmont Ave., Near Driving Club.

Forrest & George Adair. Ansley Bros. Chas. M. Roberts.

SAM JONES' TABERNACLE MEETINGS, CARTERSVILLE, GA.

On September 15 to 23, inclusive, the Western and Atlantic R. R. will sell tickets from Atlanta, Dalton and intermediate stations to Cartersville, at rate of one fare for the round trip.

Sam Jones will be assisted by Evangelist Oliver and other ministers of renown. Prof. E. O. Excell will have charge of the music, and other gospel singers of note will attend. Three services each day—10:30 a. m., 3 p. m. and 8 p. m.—and the people of Cartersville will welcome the great crowds with the same hospitality they have always shown.

CHAS. E. HARMAN,
General Passenger Agent.

Boston's Birthday Observed.

Boston, September 17.—The two hundred and seventy-sixth anniversary of the founding of Boston was informally observed today. The anniversary was marked also by the formal opening of the official bureau of publicity, designed to make known the industrial possibilities of Boston.

CITY TAX NOTICE.

Books are now open for the last installment of City Tax. Pay now and avoid the rush.

E. T. PAYNE, C. T. C.

Rheumatism kept me in bed nearly half the time until I began taking Smith's Blood and Liver Syrup. Since finishing the second bottle I have not felt a touch of it.

MRS. J. E. HATCHER.
Atlanta, Ga.

Deco-Mura

The new sanitary wall finish "sets up" slowly, removing almost entirely the usual danger of showing laps.

THE TRIPOD PAINT CO.

A. SATZKY,
The Tailor,
Has moved to 110 N. Pryor Street.

The Constitution

PUBLISHED DAILY, SUNDAY, TRI-WEEKLY

CLARK HOWELL ..... Editor,
ROBY ROBINSON ..... Business Manager.

Entered at the postoffice at Atlanta as second-class mail matter.

POSTAGE RATES.
United States, Canada and Mexico.

10 to 12-page paper	1c
14 to 24-page paper	2c
26 to 32-page paper	3c
34 to 38-page paper	4c

TERMS TO SUBSCRIBERS.

DAILY, one year	$5.00
SUNDAY	2.00
Both, as above	7.00
TRI-WEEKLY, one year	1.00
WEEKLY, one year	50c
DAILY AND SUNDAY, by carrier delivered per week in Atlanta	12c
Outside of Atlanta	14c
THE SUNNY SOUTH, weekly, by mail, per year	50c

For six or three months at same proportionate rate as above.

NICHOLS & HOLLIDAY, Constitution building, sole Advertising Managers for all territory outside of Atlanta.

THE WASHINGTON BUREAU of The Constitution is located in Suite 525-527 The Colorado Building, corner Fourteenth and G Streets, N. W.—Mr. J. H. Ohl, special staff correspondent, in charge.

NOTICE TO SUBSCRIBERS.

Our traveling Representatives are W. H. OVERBY and C. H. DONNELLY; Solicitors, W. W. BLACKBURN, M. S. DICKSON, CHARLES S. MOORE, T. H. HUNT and W. D. BRUMBELOE. Be sure that you do not pay any one else.

CONSTITUTION PUBLISHING CO.

THE CONSTITUTION in New York: Visitors to New York wishing to obtain The Constitution will find it at Hotaling's Newspaper Agency, corner of Broadway and Thirty-eighth street, in the very heart of New York's hotel and theater district. It will be found there every day. If not, please drop a line to The Constitution.

ATLANTA, GA., September 18, 1906

Will Witte again prove the Russian "man of the hour?"

Think of your own boy, and then—help the Atlanta Boys' Club.

Cuba asked for big guns and got Taft. She ought to be entirely satisfied.

What a blessing this simplified spelling business is to the sweet young thing who pounds the typewriter.

At least Palma may have a distinction given to few men—that of the first and last president of a genuine republic.

It will also be of benefit—in connection with the augmented city and county police—to rigidly enforce the vagrancy laws.

It does look like Providence is against the "common people." Oil and gas have been discovered under the Standard Oil building in Cleveland.

We suspect that Chicago, with its smelly clerical scandal, is trying to butt into the Pittsburg class. It's a bad case of handicap, however.

We suggest that Dave Phillips or some other of the equally redoubtable muckrakers be "sicked" on the Cuban revolutionists.

In striving to restore peace before the arrival of the American commissioners the Cuban government overlooks one paltry detail—the insurgents.

Now that the magnetic pole has been located, we presume there will be frenzied inquiries as to whether the extradition laws extend to those latitudes.

It's a wonder the Maine republicans didn't charge it all up to Secretary Taft's bold declaration for tariff revision. We are sure Secretary Shaw does.

That preacher who deserted his wife to elope with a young woman of his congregation hails from Pittsburg. We had thought Pittsburg's millionaires had a monopoly of the scandal supply.

The esteemed Washington Post seems to think the government's agricultural scientists must be going to the dogs—in view of their announced purpose to investigate the flea.

With the Sullivans lining up for Sulzer and Mayor McClellan's influence back of Jerome, it begins to look as if about all the Hearst-Murphy combination can hope for from Tammany is "23."

If the street car company will issue an injunction against the end-seat hog and the strap-hanger as well as the smokers, the entente will become a little more cordiale.

Now some captious critics are objecting to the election of Mr. Bryan to the presidency on the ground that it would be impossible to pull off a naval review at Lincoln, Neb.

Those English sartorial experts who criticized Mr. Bryan's garb would die of shock could they witness the scheduled gathering of sturdy Atlantans in business suits to greet the great commoner.

We predict the southern farmer will go his western brothers one better in search of laborers, by offering champagne and pate de foi gras at meals. The south is getting where it can afford such luxuries.

It is conceivable that the directors of the Hipple bank who decided to make good the entire defalcation are congratulating themselves in crescendo measure as they note the rapid fire indictment of the directors of the Stensland institution.

Pennsylvania's boast that its new capitol is the only one in the nation built within the appropriation is belated by many years. Not only was Georgia's state house erected without scandal and within the stipulated amount, but an actual surplus was returned to the state treasury.

The United States went to war with Spain to put an end to the revolution nuisance in Cuba. If the negro contingent back of the present revolution imagines the United States will permit a continuance of its activity against the Palma government—which means nothing else than a return to the old condition of affairs—it has another guess coming.

THE STATE AND ITS RAILROAD.

Probably for the reason that it is a business rather than a political question, the democratic state convention was rather tender in its treatment of the proposal that the state should build its railroad to the sea.

Inasmuch as upon a business question of this kind there are likely to be wide differnces of opinion, it would probably not be right to make support of the extension policy a test of party faith; but it is right that the convention, voicing the will of the people, should have demanded that the legislature give early and serious attention to the problem of preventing the state's property being at the mercy of railroad systems more or less its competitors, and at the same time of bringing about certain and sure relief from the freight rate burden of which the business interests of Georgia are complaining.

The Constitution was glad to see the convention thus bring the matter to the attention of the legislature. The Constitution would have been glad to have had the convention go even farther, could it have done so with propriety.

For The Constitution is no recent convert to the extension proposition. Back in 1902, when the probability of the Morgan interests securing control of the Louisville and Nashville was first announced, The Constitution urged upon the legislature the advisability of building the state road on to the sea—pointing out the absolute necessity of this action for the protection of the state's property, and at the same time calling attention to the many benefits that would surely flow to all the people as the result of state ownership of a great through line from Chattanooga to tidewater, which would absolutely control the freight rate situation.

Before that time the proposition had been discussed in an academic way; but since the Louisville and Nashville began its independent line into Atlanta, the danger of the Western and Atlantic being bottled up has become so apparent that there has been a steady growth of sentiment among business men in favor of the state undertaking this enterprise.

While it is with the legislature to enact the necessary legislation and, therefore, no definite steps can be taken until next summer, it seems particularly opportune at this time to impress upon the people of Georgia the necessity for giving serious study to the problems involved. The interest of the people in the state ownership question has been quickened by the discussion precipitated by Mr. Bryan; but irrespective entirely of this discussion, Georgia has a business problem which she must solve for herself. So far Georgia's experiment in railroad ownership has proved a success; our state road is an asset, not a liability. If, however, it is to be bottled up—and the menace is real—there will be another tale to be told.

Every dictate of good business sense demands that the legislature at its next session make provision for the extension of the state road to the sea.

Hitting the Nail—Hard.

It is not at all likely that The Concordia (Kan.) Empire will be very liberally quoted by republican spell-binders during this year's campaign, although The Empire boasts itself a dyed-in-the-wool republican paper.

For The Empire has been telling some unpleasant truths. In response to formal request from Republican Chairman Jim Sherman to contribute to his famous one-dollar campaign fund, the editor of The Empire writes:

We have been invited to send a dollar contribution to the republican campaign fund that is being raised by popular subscription and to which President Roosevelt recently subscribed. We would like to have our dollar in such select company, all right, but we've done all the contributing we intend to this year.

We recently have completed building a house at a cost of something over $4,000, and for every foot of lumber, every pane of glass, every sack of cement, every pound of nails and, in fact, for nearly every bit of material that went into it we made a good, liberal contribution through the trusts that control them, and we guess we have done our share.

It may be treason for a republican newspaper to talk this way, but facts are facts, and it sort of relieves our conscience to tell the truth about the trusts once in a while. We'll just let the several trusts to which we have had to pay unwilling tribute in the past year pay our dollar for us. We need it and they don't.

He does not mince words. He does not employ any unnecessary circumlocution in getting at his point. In short, he hits the nail on the head and hits it hard.

Every man in this land is paying tribute to the trusts every day in the year. The trusts own and control the republican party; it is theirs, body and soul.

With each passing year an increasing number of republicans are opening their eyes to the fact that in supporting the republican party they have been supporting the trusts. And they are getting tired of doing that.

What's Doing in China?

Once more there comes from China the familiar cry, "The Orient for the Orientals." This time it is in the form of mail advices received in Washington direct from Americans resident in China. That, at least, is the inference to be drawn from the dispatches. Had the rumors originated from the customary English sources they would be more or less discredited, for the reason that our British cousins have not hesitated in the past to doctor news from China if its import could thus be made to influence American sentiment on the side of English interests in the Far East.

The latest report runs that the anti-foreign sentiment in China is solidifying, and that it now takes the practical form of rendering foreign concessions valueless, either through the government rescinding old grants, paralleling the plans of outsiders, or acting in positive bad faith with foreign investors. It is said that Japan alone of the foreign nations is exempt from this manifestation, and that favoritism toward that power and the handiwork of its subjects in many projects now under way is in palpable contrast to the treatment accorded other nations.

An air of plausibility is lent the report by the obvious fact that China has evinced a recent tendency to take over the management of her own affairs. Combined with this quasi-policy is the intimation that the government desires to avail itself of foreign aid in bringing its institutions to modern standards, without sacrificing the determination to have these institutions eventually administered by natives.

It does not appear, nevertheless, that there is any reason for foreign interests to take any immediate or hysterical alarm. Anti-foreign sentiment is nothing new in China, nor are rumors picturing it as preparing to drive all outsiders, straightway, into the sea. Just one grim obstacle stands in the way of any such development as this one—the concerted opposition of the civilized powers. Each member of the foreign compact is willing to turn a trick on its neighbor in the scramble for Chinese patronage, it is true; but there can be little doubt that all would make common cause against any policy on the part of China as radical as the one outlined in the foregoing.

No intelligent student of Oriental conditions will question that the empire is making perceptible progress toward self-government and, possibly, ultimate emancipation from the existing overwhelming degree of foreign influence. That the vast, inert Chinese mass, and the venal, somewhat clashing Chinese officialdom can, even with the aid of that astounding Japan, overturn the status of the centuries in the course of even a decade—is a proposition that does not appeal to the occidental conception of logic.

An additional reason for believing the present movement to be one of the constantly recurring spasms, or that the report has been originated for some ulterior interest, is its Jap-British feature. It is pretty well understood that there is a comprehensive agreement between these nations regarding England's interests in the Chinese empire. It is hardly probable that the mikado's government would jeopardize its British alliance by joining itself with any movement directly inimical to English interests. And it is also apparent that the British government, ever on the qui vive where its own or its subjects' interests are involved, would not occupy its present complacent attitude if the reports in circulation were founded on imminent conditions.

THE LIBRARY SCHOOL OPENS.

Representatives From Five States Will Attend the School This Year.

The library school of the Carnegie Library, whose purpose it is to instruct prospective librarians, began session at 10 o'clock yesterday morning in the library building, with representatives from five states in attendance.

The morning session was devoted to the formal opening exercises consisting of talks from officials of the library and from the direction of the school, Miss Wallace. Father Gunn, of the Sacred Heart church, began the exercises with prayer, and afterwards were heard addresses from George S. Howard, the vice president of the library, who in the absence of F. J. Paxon, the president, spoke in behalf of the trustees, and from R. L. Foreman, a member of the board, who talked on the aims, objects, etc., of the school. Mr. Foreman laid particular stress on the need of technical training.

Miss Wallace, the director, outlined the work for the year and at adjournment, entertained the party at luncheon.

The afternoon session was devoted to the checking of supplies and the inspection of the building. The regular work for the year begins this morning.

The class of 1906-07 follows: Ethel Everhart, Lena R. Holzerby, Hortense D. Horne, Rosalie Howell, of Atlanta, Ga.; Susan Lancaster, Columbia, S. C.; Mary Lambie, Allegheny, Pa.; Constance Kerschner, Maryland; Claire Moran, Atlanta, Ga.; Susan R. Simonton, Carrollton, Ga.; Nan S. Strudwick, Hillsboro, N. C.; Eva Wrigley, Macon, Ga.; Maud McIver, Atlanta, Ga.

Although the class was limited at the founding of the school to ten pupils, twelve were admitted on competitive examinations this year.

The faculty which will have charge of the course of instruction for the coming year is composed as follows:

Anne Wallace, director; lecturer on organization, administration and history of libraries.

Julia Toombs Rankin (graduate of Pratt Institute Library school, 1899), instructor in technical library economy.

Elfrida Everhart (head of reference department of the Carnegie Library of Atlanta), instructor in reference work and public documents.

Mrs. Della Foreacre Shepd (graduate of Pratt Institute Library school, 1906), lecturer on the development of the English novel, current events, book selections, book buying and the history of printing.

Anna May Stevens (head of circulating department of the Carnegie Library of Atlanta), instructor in details of the circulating and open shelf department.

In addition to these, it is probable that several well known lecturers will be engaged at different times during the nine months' session to talk to the class on various subjects.

"JUST FROM GEORGIA"

The Times That's Hard to Beat.

I.

You hear that fiddle goin'—see the comfortable light
That twinkles from the windows of the cabins in the night?
They mean the times we've toiled for in summer's blazin' heat,
An' these here times in Georgia are the times that's hard to beat!

II.

There's a song o' jubilation that thrills across the state,
An' the latchstring's on the outside for the stranger at the gate;
The tables piled with plenty; the very best o' times
In the jinglin' o' the dollars an' the dancin' o' the dimes!

III.

Oh, we're all a-feelin' thankful that we've reached the happy land—
That we're up with the procession, an' hurrahin' to the band!
An' sing it to the hilltops an' in every blest retreat:
"These happy times in Georgia are the times that's hard to beat!

* * * * *

The Search for Happiness.

How many have had the identical experience of this Georgia brother, who sings:

"I wandered far for Happiness
Many a weary day,
And knew not I had passed him
In the violets on the way!

* * * * *

A Billville Estimate.

"We don't want no better world to live in than this one," says The Billville Banner. "It's true that old trouble comes round mighty regular, but we never want to die as long as there's a fiddle to make us dance!"

* * * * *

Rich and Poor.

I.

Millions a minute—so they say,
And still his income doubles;
But, well-a-day! and well-a-day!
The same old cares and troubles!

II.

Wakeful, he calls, yet fears the day!
What grief his sorrow matches,
Envying his neighbor o'er the way
Who toils in shreds and patches!

III.

Not for his millions do I pray,
Yet, for all shadow o'er him,
I'd take his income, any day,
And bear his burdens for him!

* * * * *

A literary exchange accuses Kipling of "making fortunes by his poetry." But, did you ever hear of a poet who was in the business for fun?

* * * * *

Thomas Sprout Wisdom is the name of a new literary light; but precious few that sprout wisdom ever embark on the sea of literature.

* * * * *

Familiar Article.

"Dey ain't much preachin' 'bout hell-fire dese days?"

"No; it's so clost ter home now, folks is well acquainted wid it!"

* * * * *

The End of All.

I.

Round and round the old world goes
Any sort of weather;
Kiss your hand to all your foes—
Soon you'll sleep together!

II.

Sorrow, and a storm of woes—
Reckon Care a feather;
Yonder, where the dim grass grows,
Soon we'll sleep together!

* * * * *

Gallant.

"I see dat all de angels what got wings is wimmen?"

"Well, dat's all right en proper. Give a man wings en Satan would levy on um, en set fire ter 'um 'fo' he could fly ten yards!"

* * * * *

It's time for all of us to move over in Hallelujah settlement, shake hands with Joy, and than' the Lord it's as well with us as it is!

* * * * *

The Georgia cane grindings are in sight, and the glorious days are knocking at our gates once more!

* * * * *

Dark and Day.

Trouble gives never a warning—
Saddens our souls on the way
But sweet are our dreams of the morning,
For darkness sings ever of day!

* * * * *

Even in the night of despair faint echoes of the bells of Hope reach us from afar. F. L. S.

SECOND WEEK SHOWS GAIN.

Increase in Attendance in the City Schools Over the Same Time Last Year.

The city schools have been in session now for two weeks, and the attendance in both the white and colored departments shows a decided increase over that for the same time last year.

In the second week last year there were 10,130 white pupils enrolled, and for the same week this year, the rolls contained the names of 10,600 pupils, the increase being 470 pupils. In the colored department in the second week of 1905 there was an attendance of 3,963, and this year there were 4,118 pupils, showing an increase of 195.

Everything is now practically settled for the year's work with the exception of some pupils who have not been seated yet. These cases are in the schools in the southern section of the city, and are confined to the second grades, which experienced an overflow this year. Accommodations will be provided for these pupils as soon as possible.

DR. BRIDEWELL STILL HERE.

The First Unitarian Pulpit Vacant, but Not the First-Presbyterian.

Through a typographical error it was yesterday morning stated that the First Presbyterian pulpit was vacated. It should have read the First Unitarian.

Dr. C. P. Bridewell, D. D., the able and much-loved pastor of the First Presbyterian, was kept busy all day yesterday answering calls of friends and members of his congregation, who were distressed over the prospect of his supposed departure.

There is no pastor more loved or having a more united congregation than has Dr. Bridewell, of which fact he was made doubly well aware yesterday by the continual ringing of his phone.

REWARDS FOR CRIMINALS OFFERED BY GOVERNOR

CHIEF OF POLICE C. E. UMSTED, of Coatesville, Pa., has forwarded Governor Terrell a claim for a reward of $100 for the arrest there of Henry Harris, a negro, who was recently convicted in Liberty county of the murder of R. A. Curtis, and sentenced to life imprisonment. Through a curious feature of the law, this reward, though once offered, cannot now be paid.

The murder was committed by Henry Harris and other negroes in Liberty county on August 15, 1900. The reward of $100 for Harris' arrest was offered by Governor Candler. When Governor Terrell came into office in 1902, in accordance with law, he revoked outstanding rewards offered by the former governor, and in this case no new reward was offered. The arrest was made in February last, and the trial and conviction of Harris took place this month. Under the law, therefore, Umsted cannot collect the reward.

Governor Terrell offered a number of rewards yesterday for criminals, known and unknown.

Big Reward for Incendiaries.

The governor offered a reward of $200 for the arrest of the unknown parties who have been committing incendiaries in the town of De Soto, in Sumter county. City officials of De Soto have offered rewards of $250 for the criminals, and this makes the total $450. On September 4 the entire business portion of the town was destroyed by fire, and on September 11 the marshal's house was burned. All of the fires are known to have been incendiary, but the culprits have so far escaped detection.

The governor also offered a reward of $200 for the arrest of the unknown person who assassinated Amos Moody, a Fulton county truck farmer, about three weeks ago.

Another reward offered is $200 for the arrest of the unknown person who, on September 5, assassinated J. A. Johnson, a well known and highly respected white citizen of Colquitt county, while he was eating supper in his own home.

A reward of $150 was offered for the arrest of the unknown person who, on April 26 last, set fire to and burned the home of Henry Lowman, an inoffensive and industrious negro, of Crawford county. Lowman and his wife were sleeping in the house at the time, but escaped.

A reward of $100 is offered for the arrest of John Perry, a negro, who is wanted in Laurens county for the murder of his wife, Josephine Perry, on August 25 last.

Won't Prosecute McBride.

Solicitor General John T. Bennett, of the Brunswick circuit, has written to Governor Terrell asking him to withdraw his requisition upon the governor of Massachusetts for Dr. J. T. McBride, wanted on a charge of kidnaping his two children from Glynn county some time ago, and in view of all the circumstances the governor has decided to let the matter take this course.

Mrs. McBride obtained a total divorce in Ohio, and was granted the custody of her two children, 9 and 11 years old. While she was on a visit near Brunswick, Dr. McBride employed a detective to watch her, and this detective secured the two children and turned them over to McBride, who took them to Massachusetts. A warrant charging kidnaping was sworn out and a requisition issued.

McBride fought the case in the Massachusetts courts, but when Mrs. McBride appeared there, accompanied by Solicitor General Bennett, Dr. McBride agreed to give up the children, which he did, and promised to bother his wife no more. Mrs. McBride now has the children and is in Washington, D. C.

A few days ago when Solicitor General Bennett saw her she stated she would not return to Georgia to prosecute the case as she had the children and did not care to push it. In view of these facts, Solicitor Bennett considers it would be an useless expense to bring McBride back to Georgia for the purpose of trial, and the requisition will not be pushed.

Important Insurance Law.

There was passed at the recent session of the legislature an important insurance law, about which there has been considerable inquiry since the adjournment of that body.

This law requires that if any reference is made in any fire or life insurance policy to the application for such policy or to the by-laws of the company, then such application or such by-laws must be attached to the policy and made a part of it, otherwise they cannot be enforced in evidence in any court in the state.

The new law, which is important but brief, is as follows:

"From and after the passage of this act all life and fire insurance policies issued upon the life or property of persons within this state, whether issued by companies organized under the laws of this state or by foreign companies doing business in this state which contain any reference to the application for insurance, or the constitution, by-laws, or other rules of the company, either as forming part of the policy or contract between the parties thereto, or having any bearing on said contract, shall contain or have attached to said policy a correct copy of said application signed by the applicant, and of the by-laws referred to, and unless so attached and accompanying the policy, no such constitution or by-laws shall be received in evidence either as part of the policy or as an independent contract in any controversy between the parties to or interested in the said policy; nor shall such application or by-laws be considered a part of the policy or contract between such parties."

To Discuss Gordon Monument.

The John B. Gordon Monument Association will hold a meeting tomorrow afternoon at 4:30 o'clock in Governor Terrell's office for the purpose of taking active steps to push to completion the work of erecting an equestrian statue of General Gordon on the capitol grounds. The legislature recently appropriated $15,000 towards this work.

Georgian to Be Promoted.

It is announced at the adjutant general's office at the state capitol that Colonel E. A. Garlington, a Georgian who went from this state to West Point, is next in line of succession to General Burton, United States army, retiring inspector general of the United States troops. Colonel Garlington will, it is said, receive promotion to that important post within a few days.

Lieutenant Walter Boswell, of the Sixteenth United States infantry, now stationed in the Philippines, is at his home in Greensboro, Ga., on a month's furlough.

Last Day for Candidates.

Today is the last day upon which candidates for the state court of appeals can enter the race on the democratic ticket. Unless the $100 assessment put upon each candidate by the subcommittee, appointed from the state executive committee, is in the hands of Chairman A. L. Miller, of Macon, today, the candidate's name will not be printed on the ticket to be voted in the democratic primary of October 3.

It is not known just how many have responded to this call for $100, but the general belief is that the list of candidates will be materially weeded out, and that of the twenty or more only about ten or a dozen will enter. Several of the prospective candidates who were at the state capitol yesterday said they had not decided what they would do, and there are others who are waiting until the last minute.

There Are 374 State Banks.

According to a report just completed by State Treasurer R. E. Park, there are today in Georgia 374 state banks, with several applications for charters pending in the secretary of state's office. Of these only six are in Atlanta, all of the other Atlanta banks having become national. This report presents quite a contrast with that of 1895, more than ten years ago, when there were only 112 state banks in Georgia. At that time there were eleven state banks in Atlanta, only one or two of the city's financial institutions having charters from the general government.

North Carolina's Proposed Road.

S. A. Jones, of Waynesville, N. C., mining and mechanical engineer, who is preparing a report upon the construction of a railroad from Waynesville to Atlanta with aid from that state, has written State Treasurer R. E. Park for further information regarding the results to Georgia from the Western and Atlantic railroad, and wants to know if the state would build the road again if the matter should come up. Knowing what is known now, there could scarcely be any doubt as to that fact, and at this very time the proposition is being advocated with strong prospect of success, to build the state road on to the sea.

Mr. Jones mentions some interesting facts which he secured from the city of Cincinnati. That city built the Cincinnati Southern railway, now leased to the Southern. It values that property at $35,000,000, though it cost less than half that sum, and receives from it $1,100,000 annually.

In view of the tentative agreement between the trunk lines south of the Ohio river not to invade one another's territory, Mr. Jones says the only way in which to secure new and competing lines that may become trunk lines, is through state aid, but it must first be shown that such lines will be profitable to the state. He has asked for all the facts in connection with the Western and Atlantic for the purpose of using them in his report on the proposed new line in North Carolina.

Prison Commission.

The prison commission will not hold a regular session this month on account of severe illness in the family of Chairman Joseph S. Turner, of Eatonton. Both Judge Turner and Mrs. Turner have been sick, the latter quite seriously, but are now said to be improving. The next regular meeting of the commission will be held the second week in October, beginning October 9. There are no pressing or important cases at present on the pardon docket.

Cattle Quarantine.

Stephens county has taken steps to get within the federal cattle quarantine line. A meeting was held at Toccoa Saturday under the auspices of Assistant Commissioner of Agriculture R. F. Wright and Dr. A. J. Payne, of the United States department of agriculture, at which the necessary steps were taken looking to the elimination of the cattle tick fever or Texas fever. An inspector has been appointed for the county and as soon as it is rid of the tick, it will be placed to the north of the quarantine line.

The Ducktown Case.

Commissioner of Agriculture T. G. Hudson, State Geologist W. S. Yeates, and State Chemist John M. McCandless will leave the city for north Georgia on Wednesday, going to make further inspection of the damage done to trees and vegetation by the sulphur fumes from the copper smelting furnaces at Ducktown and Isabella, Tenn. They will gather further evidence for the injunction suit now pending in the United States supreme court, which will be used by the state's attorneys, Attorney General John C. Hart and Ligon Johnson, when they go to Washington in this matter the latter part of the month.

LET THE STATE BUILD ITS RAILROAD TO THE OCEAN.

(From The Constitution of April 16, 1902.)

The whole people of Georgia are vitally interested in the railway situation in the southeastern states. Georgia owns the State road, reaching from Atlanta to Chattanooga. The purposes which induced her to build it and retain its ownership have been splendidly vindicated from the hour it was completed. It is yet a highly valuable and income-earning property.

Recent events in the railway world of the south, however, are tending to jeopardize the ultimate value and efficiency of the State road. Giant combinations of competing lines are being formed and it seems probable that shortly one controlling syndicate will own and perhaps operate all the lines upon which depend the transportation facilities and commercial prosperity of the people of Georgia. The owners of the systems thus merging are looking to what they believe the highest interests of their properties. They could not be expected to consider the interests of the state's property as paramount to their own.

Because the railway owners and managers are combining and concentrating their interests, the people of Georgia should be awake also to their interests and prepare in ample season to protect their rights and property. As the State road is under lease for some seventeen years to come, and during that period will probably be operated in harmonious combination with the gigantic system now forming, yet the income of the state from it will be unaffected. To that extent the interests of the state are in no jeopardy.

But let us assume that the lease would expire on the 1st of January next and then consider the position of the State road—a position sure to confront us in due time.

The Central of Georgia Railway Company owns its line from Savannah to Chattanooga, and the Central itself is, in turn, owned by those who control the Southern. The Southern Railway Company owns its line from Atlanta to Chattanooga and thence east, north and west. The Louisville and Nashville Railway Company owns its line now from Atlanta, via Knoxville, to Cincinnati and Louisville, besides controlling the company that is lessee of the State road. Probabilities point to the early control of all those three lines by the same railway syndicate. Therefore, should the lease of the State road expire with the present year none of those lines, nor the syndicate, would have any strong inducement to buy the State road, except to get rid of competition by it. But that competition is already discounted and forestalled by the fact that the State road is bottled up at both ends. In Chattanoga it can connect with no lines save those already mentioned and in Atlanta it can make no traffic agreement with any valuable connection not already under their control and in close co-operation with them.

Cancel the lease of the State road today and tomorrow it would become but a shuttlecock line between Atlanta and Chattanooga, depending wholly upon local travel and freights, and scarcely able to earn its cost of operation and maintenance.

The vital question with the people of Georgia is whether they can afford to sleep over this condition of affairs and wake up a few years hence to find that their property, now earning over 4 per cent per annum on a valuation of $10,000,000 and worth easily half as much again as the entire public debt of the state, is practically valueless as an asset and impotent as an instrument to protect and forward any interest of the state.

What can be done to avoid that result? The Constitution believes the people should at once insist that the legislature deal with the question with a wise provision of the future. It is beyond question that the state can preserve the value and power of the State road and secure to the people of Georgia a perpetual protection against any monopoly of railway facilities that may be established throughout her territory.

Extend the State road to the sea!

That is the patent, logical and feasible way to render the people of the state independent of the power of the consolidated railway system which may otherwise monopolize the territory of which Georgia is a part.

The state has a large body of convicts that can be used for the purpose of extending the State road from Atlanta to Savannah, or some one of her deep water ports on the Atlantic. The ocean cannot be syndicated and the seas are full of independent sails that fetch and carry freights to all who will use them.

Such a backbone from Chattanooga to the sea, owned and controlled by the state of Georgia, would prove an effectual regulator of the freightage situation in the state. At Chattanooga, long before the present lease expires, it would find slack water navigation through the Tennessee river to the Mississippi and Missouri rivers, thereby reaching into the great west and its supplies of freight. At Savannah, or whatever other port might be chosen as its ocean terminal, it would be able to form steamship connections to all the ports of the world.

If the railway combine refused to serve Georgia with reasonable rates of freight, she could make her own road the entry way for all the goods of the west and the world, and then compel such local rates as would stop unjust discriminations and monopoly tariffs.

The importance of this practical solution of our future situation cannot be safely ignored and the details of it should be acted upon betimes. There is ample season to formulate the state's plan and do the work before the day of our necessity arrives. A wise statesmanship and a patriotic public policy are involved, and The Constitution much mistakes the temper and courage of the people of Georgia if they do not meet this issue with energy and enthusiasm.

Some day this issue will be the one of paramount interest in Georgia, as it is already one of gravest importance.

HOW FLOYD FURLOW HEARD OF INCREASE IN SALARY

APROPOS of the visit of Captain C. T. Furlow, assistant state treasurer, and Mrs. Furlow to their son, Floyd C. Furlow, vice president and general manager of the Otis Elevator Company, of New York, an interesting story of Mr. Furlow and his remarkable success is being told at the state capitol.

Mr. Furlow, who is not quite thirty years of age, was, until some two years ago, a professor at the Georgia School of Technology at a salary of something like $1,200 a year. He was one of the first graduates of that institution, and joined its faculty right after he received his diploma.

Some two years ago the elevators in the Empire building stopped running one day, and the people had to walk up and down stairs, some of them using thirteen flights. The elevator company asked the late President Lyman Hall if he had a professor or student at the Tech who could repair these elevators, as it was an expensive matter to send an expert to Atlanta for the purpose. Floyd Furlow was commissioned for the task, and within a few hours after taking hold had the big plungers in good working order again.

This incident resulted in his receiving a valuable offer from the Otis Elevator Company, which he accepted. At a recent meeting of the board of directors Mr. Furlow was sent for.

"Have you a copy of the contract which we made with you?" the president asked him.

"I have it in my desk," Mr. Furlow replied.

"Let me have it, please," the president said, and it was produced.

The president deliberately took the document and tore it shreds before Mr. Furlow's eyes. He was somewhat surprised at this action, but recalling nothing he had done to warrant even a reprimand, he remained serene.

The contract which was torn up was made for one year at a salary of $6,000.

"We have decided to enter into a new contract with you," the president told him, "and trust it will meet with your approval."

Thereupon he presented him the draft of a new contract, drawn for three years, under which Mr. Furlow is vice president and general manager at a salary of $10,500 a year. It is needless to say this was highly acceptable and Mr. Furlow signed it at once.

Mr. Furlow is prominently spoken of as in line of succession to the presidency of the company at the proper time. He is one of the many Tech graduates who have made remarkable success in their chosen lines.

Captain and Mrs. Furlow will leave for New York today on a two weeks' visit to their son.

Speaking of Georgia boys who have made remarkable successes it was also recalled in this connection that Paul H. Evans, oldest son of General Clement A. Evans, one of the state prison commissioners, is chief engineer of the system of electric railways in the City of Mexico at a salary of $10,000 a year. Mr. Evans is a graduate of Emory college, Oxford, Ga., as is also his brother, Clement A. Evans, Jr. The latter is likewise an engineer in the City of Mexico, where he is enjoying a handsome salary.

DENTISTS HERE FOR CONVENTION

National Dental Association Will Meet in Atlanta

This Is the Second Time in the History of the Organization That an Annual Session Has Been Held in the South.

The National Dental Association, with a membership in every state of the union, will open a four days' session at the Kimball this morning.

Few organizations of professional men have attained the prominence and the recognition given the national dentals. Upon its roster are the names of men who have attained distinction in their profession the country over. But a single meeting of the association has been held south of the Mason and Dixon line up to the one now opening. Old Point Comfort entertained the association one year. It was the first time the dentals of the nation had crossed that one-time historical, mythical line now obsolete in the life of the nation, and it was a hard fight to bring the meeting south. In Buffalo, where the session was held last year, Chicago, Cleveland, Denver, Omaha, Kansas City, Toledo, Milwaukee and Detroit each put in a bid for the 1906 convention, but Atlanta's presentation by the almost unified representation from the south, supported by sections of the west and by sections in the New England states, brought the 1906 gathering to the Gate City.

The officers of the association are Dr. M. F. Finney, of Washington, president; Dr. L. P. Bethel, of Columbus, Ohio, vice president for the east; Dr. Frank Holland, of Atlanta, vice president for the south; Dr. William Conrad, of St. Louis, vice president for the west; Dr. Charles S. Butler, of Buffalo, corresponding secretary; Dr. A. H. Peck, of Chicago, recording secretary; Dr. V. E. Turner, of Raleigh, N. C., treasurer.

Realizing the importance of the convention the local committee has been industriously at work providing for the entertainment of the delegates, many of whom have already reached the city, being drawn hither by the National Association of Dental Faculties, which has been in session at the Piedmont since Thursday evening last, the two associations being of a kindred nature.

Reception of the visitors and arrangements for their entertainment, together with every detail of the convention, are in excellent shape, the general committee in charge having been industrious in the preparatory work. That committee is composed of Dr. W. S. Foster, chairman; Dr. Frank Holland, Dr. William Crenshaw, Dr. H. M. Johnson and Dr. H. R. Jewett.

The assembly will show a representation from far-away California, from Oregon, from Washington and even Alaska in the long way west; from Maine, from Vermont, from New Hampshire high up in the east; from New Mexico, from Arizona down in the deep southwest, and from the gulf touched territory, while the interior, the middle states and the nearer by southern and central states will be present in numbers.

Five to eight hundred dental workers, every one having attained distinction in his profession, are expected to be enrolled before the noon hour today.

The programme prepared provides for an opening session this morning in the Kimball assembly hall at 8 o'clock, Dr. Finney, president, dropping the gavel. That programme follows:

8 a. m.—Meeting of executive committee; meeting of the programme committee.

9 a. m.—Meeting of the executive council.

10 a. m.—Meeting of general council; report of executive council; report of programme committee for next general session for each section for the next twenty-four hourse; president's adress.

1 p. m.—Adjournment of general session unless sooner adjourned.

2:30 p. m.—Meeting of sections for literary and scientific work.

8 p. m.—Meeting of sections for literary and scientific work; adjournment.

Reports of officers, standing committees, miscellaneous business, etc., must be presented to executive council.

The Jagger's Own.

(From Punch, London.)

Over the door of an inn at Woolwich on the Thames hangs this tempting sign: "Try our famous 1906 vintage. Once drunk, always drunk."

COTTON QUOTATION RECORD.

Valuable Publication to Be Issued by C. M. Benton Company.

On or about September 20 C. M. Benton Company, of New York, will issue a special end of season number of their "Cotton Quotation Record." This monthly compilation, edited by Carl Geller, is now in its fifth year and replete with interesting and up-to-date information on acreage, condition, killing frost, yield, receipts, takings, consumption, supply, exports, mill statistics, prices of spot and futures, etc.

It may be had on application from any of the leading cotton brokers and commission houses of New York, New Orleans, Memphis, Houston, Waco and all the larger cities of the south.

Starving to Death.

Because her stomach was so weakened by useless drugging that she could not eat, Mrs. Mary H. Walters, of St. Clair St., Columbus, O., was literally starving to death. She writes: "My stomach was so weak from useless drugs that I could not eat, and my nerves so wrecked that I could not sleep; and not before I was given up to die was I induced to try Electric Bitters; with the wonderful result that improvement began at once, and a complete cure followed." Best health Tonic on earth. 50c. Guaranteed by all druggists.

TWO WATER COMMISSIONERS NAMED FOR SAME POSITION

Two men were elected to represent the fourth ward as water commissioners, or rather city council yesterday elected one man who was already holding a job such as made him ineligible to the office to which he was elected, which, of course, meant that the election was void. The man who was responsible for all this incongruity was W. S. Thompson, a former member of council. Frank G. Lake was later elected and will succeed W. J. Kilpatrick as a member of the board, investigation showing that he does not hold any other political position, a fact of much importance according to yesterday's election.

Noting the appearance of Mayor Woodward in the council chamber, Councilman Pomeroy moved the election of a water commissioner from the fourth ward. Mayor Woodward then took the chair and petitions from both master plumbers and over two hundred citizens indorsing David Yarbrough for the position were read by the clerk. After the reading, Alderman Hirsch took the floor and stated that he wished to place in nomination the name of a man who did not know that his name would be considered, and that was W. S. Thompson, a former member of council, and one whose interests in Atlanta were well known. After several complimentary seconds, Mr. Thompson received a unanimous vote.

Then Mayor Woodward again gave way to Mayor Pro Tem. Harwell, and the regular business was resumed. It wasn't very long before Mayor Woodward appeared once more. "It has been brought to my attention," he said, "that Mr. Thompson is now vice president of the board of trustees of the old Soldiers' home, and for that reason is ineligible to another city office." City Attorney Mayson bore him out in this emergency, and back went Mayor Woodward to the chair and city council to the election of a man without a city job.

"I want to place in nomination one who has no idea that his name is to be used in this connection," said Councilman Foster, "and that is Frank G. Lake."

"Has he got a job?" asked some facetious member. "These elections are pleasant, but take time."

"He has a very fine job," replied Councilman Foster; "he is at the head and the only member of the Frank G. Lake lumber concern, but he does not hold any political position, and never has, so far as I know."

Alderman Hirsch seconded the nomination with some very pleasant references to Mr. Lake, and his election was unanimous.

When Mr. Lake was notified of his election, he was genuinely surprised. "No, I have never held any political position, nor have I ever run for office," said he. "I really had no idea that my name would be used in this connection, although I appreciate it coming in the way that it has."

Mr. Lake has been in Atlanta for twenty-eight years, and during that time has become one of the best known and most respected business men in the city. For many years he held a prominent position with the Chattahoochee Brick Company. About two years ago he resigned this position to go into the lumber business for himself. In this departure he has been most successful, as he has in his every other undertaking.

As a member of the fourth ward he has a host of friends and admirers, while there was a regular contest when his name was placed in nomination yesterday by most of the members to say something pleasant regarding both his ability and his personality.

MUTE EXPOSED BEFORE COURT

Was Fined by Recorder Broyles for Idling and Loitering.

Henry Coleman, a young white man, was brought before Judge Broyles yesterday afternoon for idling and loitering.

The case on the docket was booked: "A mute, idling and loitering." The man came out of the little parlor reserved for the guests of Judge Broyles, and made motions as if he were unable to talk. About this time, Officer Spradlin told the court of having some trouble with Coleman, and then a waving of hands, and low breathed epithets came from the supposed mute.

Dr. John G. Wilkins, who had examined the man in the morning, stated that he was neither deaf nor dumb, and had been swearing at the turnkey all day.

It developed in the trial that Henry Coleman has been going through office buildings appealing to kind souls for money, and praying on their tender feelings because of his supposed affliction.

He was fined $25 and costs, or the equivalent, thirty days in the city stockade. He preferred the stockade.

INSTANT RELIEF FROM CATARRH.

Send for a Trial Sample of This Great Remedy, and Convince Yourself on Its Merits.

When we say that Eclipse Catarrh Cure gives instant relief from that disagreeable, offensive disease from which so many suffer, we are ready to prove this assertion to your entire satisfaction. No matter how long you have been afflicted, no matter how badly stopped up your head may be, the sample which we will send you will give immediate relief, clear up the clogged air passages, throw off the offensive accumulations, and soothe and heal the delicate, irritated membrane.

Eclipse Catarrh Cure is a vegetable preparation of wonderful curative powers. It promptly reaches the remotest air passages, where the disease is located, and effects a permanent cure in even the worst cases.

E. A. Wear, Ozona, Fla., Writes:

"Enclosed find $1.00 for another package of Total Eclipse Catarrh Cure. Have used the package you sent me three weeks ago four times daily and found it of greater benefit than any other treatment I have used, and I have taken many.

"A catarrhal discharge from the right ear, which had continued uninterrupted for eight months in spite of medical treatment, stopped after a few days' use of Total Eclipse Catarrh Cure, and has not returned.

"The hearing is also much improved.

"I feel so much benefited that I shall continue the treatment as long as may be necessary."

Send for Week's Treatment.

We are anxious for every sufferer to try this great remedy and will send for twenty-five cents in stamps a liberal trial treatment and a pipe to all who will send us their name and address. We have hundreds of letters from grateful patients whom we have cured and will send you also our booklet containing these testimonials and full information about the disease. Do not delay, but write today. Address Eclipse Medicine and Manufacturing Company, Atlanta, Ga.

Heavy Sentence Given.

Columbus, Ga., September 17.—(Special.)—Talbot superior court was reconvened at Talbotton this morning, Judge Little presiding. A great many cases were disposed of during the first week of court. Somewhat of a sensation was created by Judge Little's disposition of the case of Sam Cottingham, a well-known white citizen of Talbotton, who pleaded guilty in two cases to selling whisky without license. Six months in jail, without a fine, was the sentence in one case, and four months in jail and a fine of $500 was the sentence in the other.

NEEDS OF HOME ARE PRESENTED

Methodist Ministers Hear Dr. Crumley and Mr. Crittenton.

It was decidedly orphans' home day at the Methodist Ministers' Association yesterday morning. Rev. Howard Crumley made a strong and interesting presentation of the needs at the home and told graphically what the home was doing for the orphans of the state.

In discussing the need of the Atlanta building, which it is proposed to erect and for which collections will be taken up at all the Methodist churches in the Atlanta district, Dr. Crumley said:

"Your orphans' home has tried to follow the guidance of our Father in the work for His special children. We have gone out for every grade of children, helping the most helpless, babies, cripples, semi-idiots and all children otherwise morally and physically absolutely destitute. We have tried to sift the applications and take only those who could not get along without us. We have hunted kin folks and persuaded them to do their duty. We have hunted homes and placed many, particularly babies, in homes.

"We do not know how God may need us, but we intend to follow the guiding hand of our God. It is our purpose to give our girls the best possible schooling and those who are especially bright after they have passed through our twelve grades, we trust, will see their way to go to college. We purpose having a department of dressmaking, typewriting and other courses which will prepare our girls for actual life. We are going to give our cooking matron opportunity so that she can teach our children the best grade of cooking. We want to fit our girls, through our home or through our friends in Atlanta, for the very best that is in them.

"At present our boys learn much farming and dairy work and we intend to place a competent instructor in each of these lines, so that they may come to feel the dignity of both of these works. Our boys are now doing all the repair work, carpenter work, plumbing work, blacksmith and other things about the place.

"The home has just been placed upon a higher standard and feel sure that the girls and boys will measure up. There has been a great improvement this year over the past. We expect to continue the placing of a matron mother over every twenty children and to continue the cottage system. As to the future we can only say that we intend to follow the pillar of cloud by day and to do as nearly as possible the work God would have us do in the kind of children received. Also in the interior of the management of the home. No home has better matrons than ours, and we are trying, by the discussion of the problems which belong to the whole body of the home, to develop each other. Please pray for us that God may give us wisdom and that we may do just what He would have us do."

Mr. Crittenton Speaks.

Hon. Charles N. Crittenton, who is millionaire, evangelist and Christian worker, spoke for a short time to the ministers. He told thrillingly of the time of his conversion. He said that it was twenty-three years ago, and that when he was converted he expected to go right in and save his business associates. He said:

"I thought I would go ahead and get all the wholesale and retail druggists to run into the kingdom in a crowd.

"But I soon found something had happened ahead of my going to see them. The report had been started that Crittenton had lost his mind.

"But I say to you it was the sanest moment I ever had when I accepted Christianity.

Business Men Neglected.

"I think the most neglected class of men in the world are the business men. I was 20 years in a business office and during that whole time no man every came in and spoke to me about my soul's welfare."

Concerning his Florence Crittenton homes he said:

"There is great need for them. There are 300,000 of these unfortunate women in the world. They have no where to go if they want to reform but to such a home."

First Methodist Meetings.

Mr. Crittenton is to hold meetings at the First Methodist church every afternoon this week at 4 and at night at 8. The public is cordially invited to attend these evangelistic services.

Rev. J. H. Eakes announced at the meeting that the local church extension board would meet tonight at the Wesley Memorial tabernacle. Walter G. Foote is chairman.

GREAT WELCOME FOR NEBRASKAN

Bryan Day Will Be an Event in Atlanta's History.

Address of Great Commoner at the Big Skating Rink Auditorium Will Draw Thousands of Hearers—Banquet List Already Full.

William Jennings Bryan will be given a great welcome when he reaches Atlanta and his visit to the city at this time, when his opinions are being heard with such remarkable attention in every part of the country, will doubtless prove to be one of the great events in Atlanta's history.

It is now practically assured that Mr. Bryan will reach Atlanta at 5 o'clock Thursday morning, coming over the Georgia railroad from Augusta. He will be given a public reception in the parlors of the Piedmont at 11 o'clock and in the afternoon will address the democrats of Georgia in the big skating rink at Ponce de Leon, where the largest crowd that has ever heard a public speech in Atlanta will be accommodated.

The address at Ponce de Leon will be the main feature of the Bryan visit to Atlanta. Mr. Bryan likes to get close to the people, almost as much as they like to get close to him, and he always most enjoys that part of the programme which allows him to get in touch with the great body of voters.

An indication of the heartiness with which Mr. Bryan will be received here is the fact that already every seat at the dinner to be given him at the Piedmont has been taken and that the committee in charge is swamped with other applications.

The list of speakers at the dinner is about complete, and includes some of the most prominent men, not only of Atlanta, but of all sections of the state. The banquet will be an informal affair, at which all dress clothes will be tabooed, and will no doubt prove a most enjoyable occasion.

SAM JONES' TABERNACLE MEETINGS, CARTERSVILLE, GA.

On September 15 to 23, inclusive, the Western and Atlantic R. R. will sell tickets from Atlanta, Dalton and intermediate stations to Cartersville, at rate of one fare for the round trip.

Sam Jones will be assisted by Evangelist Oliver and other ministers of renown. Prof. E. O. Excell will have charge of the music, and other gospel singers of note will attend. Three services each day—10:30 a. m., 3 p. m. and 8 p. m.—and the people of Cartersville will welcome the great crowds with the same hospitality they have always shown.

CHAS. E. HARMAN,
General Passenger Agent.

May Rename Firemen's Union.

Milwaukee, Wis., September 17.—The Brotherhood of Locomotive Firemen spent the entire morning in discussing the changing of the name of the order to the Brotherhood of Enginemen, but reached no definite conclusion.

DENTAL WORKERS NAME OFFICERS

Of Four Offices, Two Are Filled by Atlantans.

The Convention Proved to Be One of the Most Successful Ever Held in the History of the Association.

The National Association of Dental Faculties, which has been in session at the Piedmont since the latter part of last week, completed its work yesterday afternoon by the election of officers. The election resulted:

President—Dr. J. I. Hart, of Milwaukee.

First Vice President—Dr. Frank Holland, of Atlanta.

Secretary—George E. Hunt, of Indianapolis.

Treasurer—Dr. H. R. Jewett, of Atlanta.

The convention has proven one of the most successful within the history of the National Association of Dental Workers. The constitution and the by-laws of the organizations have been reviewed, revised and changed. Discussions were at times warm, but were always interesting. Much of the work was done in executive session, but no effort was made to place a veil of secrecy upon anything that was accomplished. The work had to do with the inside workings of the dental colleges, and for that reason was more personal than general in its nature.

"In my opinion," said a well-known and a leading member of the profession in Atlanta, a member prominent in the ranks of the profession throughout the country, "the meeting has accomplished great good. It has resulted in raising the grade of dental education, acquirement and finish. That of itself is more than I have ever known accomplished in any past meeting, and within a few years the benefits will show themselves better and more pronouncedly to the patrons of dentistry that I could indicate to you now were I to attempt to recount what has been done."

Some of the most prominent dentists of the country, gentlemen who are prominent in dental education by their connection with the best and most finished dental schools of the country have been in attendance upon the convention, and have taken leading parts in the debates, the discussion and the consideration of questions under deliberation.

BOWDEN LITHIA WATER is an absolute HOUSEHOLD NECESSITY. Ask your physician. Call 'Phones 1086 and order a case today.

"When in the course of human events it becomes necessary" to build a house, a home, a hovel, a hut, a barn, a bungalow, a factory, a tenement, a shelter, a shack, a shed or any place requiring roofing, consult us about Vulcanite. It is the logical thing to use, for reasons too numerous to mention. People who have bought Vulcanite are buying it when they need roofing again. These are facts which actually happen and they speak louder than words. It does not require expert labor to apply it. It is recommended by the National Board of Underwriters and Southeastern Tariff Association.

THE SEAL OF QUALITY

"You Can Put It On."

ATLANTA SUPPLY COMPANY,

SOLE STATE AGENTS FOR GEORGIA, 29-31 South Forsyth St., Atlanta, Ga. J. C. GREENFIELD, President; C. A. PEEK, Secretary

JEWS OBSERVE THEIR NEW YEAR

Exercises Will Begin With Religious Services Tomorrow Evening.

Wednesday, September 19, will be the beginning of the Jewish New Year, and will be fittingly observed by the Hebrew residents of Atlanta.

The observance of the day begins with the reformed Jews at 8 o'clock on Wednesday evening with religious services at the Synagogue of the Hebrew Benevolent Congregation—otherwise known as the Reform Temple—at the corner of Richardson and South Pryor streets. Rabbi D. Marx will deliver a special address in honor of the occasion, and a special music programme will be rendered.

The orthodox Jews of the city celebrate the New Year for two whole days, commencing with Wednesday morning, and continuing through Thursday.

Ten days later, Thursday, September 29, is the day of atonement, known as Yon Kippur, which is observed as a day of fasting and prayer by both the reformed and orthodox Jews. On this day the fast of Hebrews living in accordance with the tenets of their fathers is not broken, and the day is spent in meditation and prayer.

General Bartow Remembered.

Savannah, Ga., September 17.—(Special.) Adjutant F. E. Lanier, of the Francis S. Bartow camp of Sons of Confederate Veterans, yesterday placed a floral wreath upon the bronze bust of General Francis S. Bartow, which stands in Chippewa square. This is General Bartow's birthday, and the act of Mr. Lanier will be repeated hereafter on each of the general's birthdays. General Bartow led the Oglethrope Light Infantry from Savannah to Virginia, this being the first company from Georgia to go to the front in the civil war. His promotion was rapid, and he was killed at the first battle of Manassas.

Iron Workers Hold Session.

Detroit, Mich., September 17.—The tenth annual convention of the International Association of Bridge and Structural Iron Workers was opened here today. The delegates come from all parts of the United States and Canada. The sessions are executive.

FINE DRIVERS FOR CRUELTY.

Three Negro Drivers for Baggage and Cab Company Charged With Cruelty to Animals.

Dr. Will Carnes, the humane officer of the city, made a case against W. C. Wilson, of the Atlanta Baggage and Cab Company, charging him with cruelty to animals. The case was dismissed by Judge Broyles yesterday morning.

There were three negro drivers of the company present who were each fined $10 and costs. The official of the baggage company promised the recorder that in the future they would not use whips on their animals. Dr. Carnes explained to the court that he made the case against Mr. Wilson, only as one of the officials of the firm. Mr. Wilson said that he had nothing to do with the teams, and knew evry little about horses. Dr. Carnes then stated that he wanted it understood that he did not charge Mr. Wilson with cruelty to animals.

Crisp Superior Court Convenes.

Cordele, Ga., September 17.—(Special.)—Crisp county superior court convened here today for the fall term, Judge Z. A. Little John presiding, with Solicitor Frank Hooper looking after the state's interest. There is a great deal of business to be disposed of as both civil and criminal dockets are full.

Suit Cases

$1.00

to

$28.00

H. W. Rountree & Bro.

Trunk & Bag Co.,

W. Z. TURNER, Mgr.,
77 Whitehall St.

CYPRESS SHINGLES.

Inspect our Carolina Special, all heart cypress shingles. All old contractors and property owners will tell you that all heart cypress shingles will outlast all hard pine shingles 2 to 1. Carolina Portland Cement Company.

Gentlemen—Let me introduce you to four of the swell new Fall 1906 "Hess" models. The name "Hess" covers every good feature in shoe building.

It stands for the most exclusive "last" creations. It stands for *genuineness*—unmatchable *quality*—*perfection* in fit, and last, but not least, "foot comfort."

If your feet could talk, they'd *insist* upon you buying the "Hess" shoes.

Eiseman Bros. are sole agents in Atlanta for this famous make of footwear.

Special Notice

I am requested by the management to say that on Thursday, 20th instant, the store will be closed.

EISEMAN BROS.

11, 13, 15, 17 Whitehall Street

BALTIMORE, MD. ATLANTA WASHINGTON, D. C.

Engagement Rings

In the approved fashion are a most attractive feature with us just now. Solitaires, clusters, combinations and designs to order.

A private room for inspection of stones, fittings, etc. Most superb stock in the South.

Maier & Berkele

SOCIETY

Sarah McIntosh Chapter.

A LARGE and enthusiastic meeting of the Sarah McIntosh chapter, Daughters of the American Revolution, was held last Saturday afternoon in the parlors of the Aragon hotel. The election of officers for the ensuing year took place and the annual reports of the officers were read, showing a splendid record of the past year's work. Plans for carrying on the work were mapped out for the coming year, which promises to be one of great activity in this, the youngest chapter in the city.

This afternoon the chapter will celebrate its first birthday in a most fitting manner at the home of Mrs. J. T. Moody, 10 East Fourteenth street, at 4 p. m. All members of the chapter, especially the new ones, are cordially invited to be present. An appropriate literary and musical programme will be rendered and the following officers will be installed:

Regent—Mrs. John A. Perdue.
Vice Regent—Mrs. J. T. Moody.
Recording Secretary—Mrs. Francis Healy.
Corresponding Secretary—Mrs. Oscar Ragland.
Treasurer—Mrs. B. B. Turner.
Historian—Mrs. A. H. Benning.
Registrar—Mrs. W. S. Yeates.
Auditor—Mrs. C. H. Price.
Board of Management—Chairman, Mrs. C. H. Ashford, Mrs. G. H. Holliday, Mrs. Charles Benson, Mrs. E. H. Frazier, Dr. Rebecca C. Brannen, Mrs. J. F. Schwarmann.

To Mrs. Beall.

MRS. WHITTIER will entertain at bridge Saturday afternoon in compliment to Mrs. F. L. M. Beall, who is visiting her sister, Mrs. C. R. Walker. Mrs. Beall is the wife of Captain F. L. M. Beall, of the Third Infantry, U. S. A., now stationed in Alaska.

To meet Beall, Mrs. Whittier has invited a number of ladies in Atlanta's army circle, many of whom reside at Fort McPherson, while the wives of the officers of the department of the gulf reside in the city. Mrs. Whittier's beautiful home is on Park street, West End.

Piedmont Chapter Meets.

AT an interesting meeting held yesterday by the Piedmont chapter, Daughters of the American Revolution, the delegate elected to the state congress was Mrs. Zetler; the alternates, Mrs. Richard Brooks, Mrs. Yeandle, Mrs. Hardin and Miss Ruby Ray.

Reunion Southside Club.

THE reunion of the South Side Social and Literary Club on Friday evening at the Oakland City home of Mr. and Mrs. W. P. Fain was an enjoyable occasion. This was the first meeting of the club after an adjournment of ten years. About forty answered to roll call, and, after a short, interesting programme, punch, ices and fruits were served on the lawn, which, with the aid of flowers, pot plants and Japanese lanterns, had been converted into a "fairyland." Memories of the happy past were recalled and mingling together once again with one consent the club agreed to meet next September in its second reunion.

Those that were present to answer to roll call were Mr. and Mrs. W. P. Fain, Mr. and Mrs. Almond Morgan, Mr. and Mrs. Frazier Morgan, Mr. and Mrs. W. O. Stamps, Mr. and Mrs. John Merritt, Mr. and Mrs. Arthur Hale, Mr. and Mrs. Marcellus Anderson, Mr. and Mrs. W. E. Kennedy, Mr. and Mrs. J. T. Goodrum, Mr. and Mrs. W. R. Fuller, Mr. and Mrs. A. E. Kelley, Dr. A. L. Curtis, Mr. Charles Robbins, Dr. White, Mrs. Annie Bunch, Miss Leila Stamps, Miss Gena Barron, Mr. W. P. Anderson, Mr. Jim Anderson, Mr. John Tucker and Mr. K. K. Kelley.

D. A. R. Delegates.

THE THOMAS JEFFERSON CHAPTER, Daughters of the American Revolution, held its first fall meeting Saturday afternoon at the residence of the regent, Mrs. M. B. Hutchins. The following ladies were elected delegates and alternates to the state convention to be held in October in Columbus:

Mrs. M. B. Hutchins, regent; Mrs. Van Landingham, delegate; Mrs. B. S. Drake, alternate; Mrs. I. S. Mitchell, alternate.

Matinee Party.

MRS. R. A. HARRIS will give a matinee box party at the Grand today for Mrs. Thomas P. Hinman and her guest, Mrs. L. G. Noel, of Nashville.

At East Lake.

AN enjoyable picnic party at East Lake last night included Misses Elizabeth and Emma Gregg, Helen Cay, Elizabeth Adair, Ella May Thornton, Mrs. W. A. Gregg, Mr. and Mrs. T. B. Lumpkin, Messrs. Louis and Robert Gregg, O. H. Jones, John Corrigan, Sam Paul, Maxwell Berry and Dr. F. G. Hodgson.

To Visiting Ladies.

MRS. THOMAS P. HINMAN will entertain at bridge on Thursday afternoon in compliment to her guest, Mrs. L. G. Noel, of Nashville, and other ladies in attendance on the dental convention.

Picnic Party.

MISS LOUISE JOHNSON, Miss Falligant of Savannah, Miss Louis Williford and Messrs. Sewell, Fielding Smith and James Dargan formed a picnic party at East Lake yesterday evening.

To Visiting Dentists.

A BEAUTIFUL dinner last night was given by Dr. S. W. Foster, at his home on North avenue, in compliment to distinguished members of the Dental Faculty Association in convention here for the past few days.

His guests were: Dr. T. W. Brophy, of Chicago; Dr. H. B. Tilestone, of Louisville; Dr. Ed Hunt, of Indianapolis; Dr. J. D. McMillan, of Kansas City; Dr. J. D. Patterson, of Kansas City; Dr. J. H. Kennerly, of St. Louis; Dr. Meadows, of Nashville; Dr. M. C. Marshall, of St. Louis.

The circular table was artistic in its appointments and decorations, a bowl of pink and white roses on a renaissance lace cover forming the centerpiece, and the candelabra shades, bonbons, etc., were in pink and green. The place cards were souvenir postal cards with appropriate lines, and following out the postal idea, dinner had been announced by the blowing of a postman's whistle.

The menu was an elegant one, and Dr. Foster a genial host, while the artistic taste of Mrs. Foster, although she was not present, was manifest in every detail of decoration and service.

To Visiting Ladies.

THE ladies in attendance upon the National Dental convention this week will contribute materially to the social brightness of the gathering here, and their presence will be an enteresting circumstance of the barbecue on Wednesday at the 'Cue Club.

For Thursday afternoon an automobile party is being planned for the ladies, a stop at the Piedmont Driving Club for refreshments interrupting the ride, and smaller affairs are being planned by the wives of Atlanta members of the association.

Social Items.

Mrs. T. B. Lumpkin and Mrs. W. S. Everett have returned from the east.

Mrs. M. H. Dooly leaves today for Clayton, Ga.

Rev. Walker Robinson has returned to Cornelia, Ga.

Mr. and Mrs. John Grant and children have returned from the White mountains. They spent most of the summer at Mount Washington house, Brettonwood, N. H.

Miss Martha Wilkins and Miss Mabel Carlisle leave Thursday for the Woman's college, Baltimore.

Miss Ella Cary, of LaGrange, is the guest of Mrs. H. R. Callaway.

Mr. A. J. Kiser, one of the oldest members of the Stone Mountain Baptist Association, has returned from the convention at Covington.

Miss Anita Stewart returns today to Vassar.

Mrs. Florence Harris and her daughter, Miss Harris, of Montgomery, Ala., are spending a few weeks in the city at the Bon Air.

Mr. and Mrs. Monroe Francis have apartments at the Bon Air for the winter.

Miss Mary Bidley has returned to LaGrange after a short visit with the Misses Callaway.

Mr. and Mrs. Clarence Warren, of Tampa, Fla., who are visiting Mr. and Mrs. Alfred Warren, leave Thursday for Hot Springs, Ark.

Misses Lucy Yancey and Louise Lee left yesterday for the Woman's college, Baltimore.

Mr. Harry Flynn leaves today for Clayton, Ga.

Mr. and Mrs. Alfred Warren have given up their handsome old home at Kirkwood and in November will go to Tampa, Fla., to make their home.

Miss Hattie Colquitt and Mrs. Kate Mitchell will take an apartment for the winter at the corner of West Peachtree street and Porter place.

Miss Louise Gordon Roper leaves today for Chelsea, near Philadelphia, Pa., where she will be the guest of her cousin, Mrs. Walter Thomson, who was the lovely Miss Lute Gordon. Her marriage to Mr. Thomson took place several years ago at the home of her uncle, the late General Gordon, and for several years Mr. and Mrs. Thomson have resided in Bremen.

Miss Emma Gregg returns Thursday to the Woman's college, Baltimore.

Mrs. Charles Tuller is visiting in Washington, D. C.

Hon. Henry B. Gray, of Birmingham, passed through the city Saturday en route to New York.

Mr. Louis Gregg leaves today for a two weeks' visit to Philadelphia and New York.

The Misses Claire and Marie Ridley leave the latter part of September for Baltimore, where they will attend school at the Notre Dame convent.

Mrs. A. L. Hull has returned to her home in Athens.

Mr. and Mrs. Charles L. Gately are touring in England and will sail for this country September 26.

Miss Francis Nunnally, the lovely and talented young daughter of Mr. and Mrs. James H. Nunnally, leaves soon for Bryn Mawr, where she will enter college.

Mr. and Mrs. Williams McCarthy have taken possession of their new home on Peachtree place.

Mr. Charles F. Creelman has recovered from his recent illness.

Mrs. Walter Taylor will visit Mrs. Daniel Safford at White Plains, N. Y., before returning home.

Madame A. Quinn returns this week from New York.

Mr. and Mrs. J. Carroll Payne and the Misses Payne are at the Webster in New York.

A congenial party was that entertained by Mrs. Harry Harrman at the Piedmont Driving Club Saturday evening, her party including Mr. and Mrs. Stocker of Mexico City; Mrs. Thaddeus E. Horton, Miss Nannette Lincoln and Mr. J. K. Ottley. Mrs. Stocker is a Spanish beauty of pronounced type and has all the graces of bearing and manner that one associates with the "lady of the mantilla."

Mr. J. S. Barbour Thompson is in New York.

Mr. Frank Carter entered the university school at Stone Mountain this week.

Miss Cynthia Medlock and Miss Bert Lively, of Norcross, spent Saturday with Mr. and Mrs. M. L. Lively, Peachtree street, en route to New York.

Mrs. Love Haygood Donaldson and her two little girls will leave the city in a few days to join her husband, W. T. Donaldson, in far off Arizona. She will have with her Mrs. Flournoy Harrison and two children from Jacksonville, Fla., who goes to join her husband, W. F. Harrison. Messrs. Donaldson and Harrison are both Kirkwood boys and are now located in Cananea, Mexico.

Dr. and Mrs. George S. Tigner have returned to the city after a pleasant stay at Meriwether, Ga., White Sulphur Springs.

Mrs. Charles W. West, with her little son, Warren Campbell, has returned to her home in Savannah after a visit to her sister, Mrs. L. D. Watson.

Mr. Arthur Hobbs is better. His physicians, Drs. Taylor and Baird, think him out of danger.

Mr. E. V. Carter, Jr., has returned after several weeks in the mountains of New York and on the Jersey coast. He will return to the University of Georgia next week.

Mr. and Mrs. Stocker, who have been the guests of the former's mother, Mrs. J. D. Stocker, leave today for their home in Mexico.

Mrs. Lewis H. Beck and Miss Speer will leave the middle of the month for a trip north.

Mr. and Mrs. Frank Tucker Mason are at Hotel Frontenac, Quebec.

Mrs. F. L. T. Beall, wife of Captain Beall, Third Infantry, United States army, is the guest of her sister, Mrs. C. R. Walker, of West End.

Mr. Walter Ballard has returned from Dalton.

Mrs. Ethel Dallas Hill, of LaGrange, Ga., is in the city, the guest for a few days of Governor and Mrs. Terrell, at the mansion.

The Atlanta Ladies' Orchestra will meet for regular rehearsal on Tuesday evening at 8 o'clock, at the residence of Mr. F. P. Gaffney, 439 Central avenue.

Miss Sallie Cobb Johnson leaves today for Wilmington.

Miss Nell Atkinson left last night for a few days' visit in Charlotte, before going to St. Mary's in Raleigh.

Mrs. Jack Cutter and son have returned to their home in Macon.

Mrs. F. M. Finley, wife of the president of the National Dental Association, who, with Dr. Finley, is at the Piedmont, is one of the attractive women in attendance upon the Dental Convention.

Turks Killed in Ship Mutiny.

Port Said, September 17.—Several men have been killed in a mutiny on the Turkish troop ship Assir I-Tewfik. Quiet has been restored.

MISS LAURA JENNINGS, OF NORTH MANCHESTER, IND., AND MR. H. C. WARLICK OF GRIFFIN, GA.
They Will Be Married on Septem ber 20th in North Manchester.

FINE OPENING FOR ELDORADO

Packed House Greeted Initial Performance Last Evening.

Packed from pit to dome was the Eldorado theater at its opening last night, the representative audience being composed largely of ladies.

"Along the Rio Grande," a comedy drama, depicting life at an army post in Arizona, was the opening offering, which will be presented every evening for the remainder of the week, and at matinees today, Thursday and Saturday.

From the opening sentence of the dialogue throughout the four acts the audience attested its appreciation of the stirring drama presented. Especially did Edwin Forsburg, as "The Lambkin," the dashing cowboy; Herbert Brennen, as "Moses Lazarus," comedian, and Miss Donna Troy, in the character of Texas West, "The Queen of the Cowboys," win the plaudits of the audience, and, in addition, every character in the play was well sustained. Costumes were spick and span, the specialties were clever and entertaining, and withal there is furnished by this popular new playhouse an evening's entertainment which cannot be easily surpassed at popular prices.

The new theater is tastefully finished ni dark red, with carpets and woodwork to match, the boxes in white, decorated with gold. With the house brilliantly lighted, the preparations which the proprietors, Glass & Lemmans had made for the entertainment of their guests appeared to the very best advantage.

THEATERS.

At the Grand.

"If a body meet a body, coming thro' the rye."

There would be two bodies very well pleased for the meeting, had it taken place at the Grand last evening, where the excellent song play, which gets its title from the old Scotch ballad, held the boards, and that there were many pleasant meetings there was evident from the frequent encores which followed every song and specialty of the production.

"Coming Thro' the Rye" is a good show. The first musical comedy to appear in Atlanta this season, it has set a mark which if met by those that are to follow, will give Atlanta a theatrical season far in advance of anything that has ever been known here.

As to the plot, there was hardly enough of that to call for discussion, though the play was woven around a love story that gave just enough continuity to keep interest sustained.

Where there was so much of good it is very difficult to truthfully say what was best, for after all one of the most attractive features of the production was its splendid balance.

Though Frank Lalor was advertised as the leading man, there was none of the effort to keep him to the front, which has marred many shows that might have been good otherwise. Lalor needed no artificial means to show his ability, and every minute he was on the stage he was producing a laugh. However, all the other members of the cast were given full opportunity to win applause, and they all made good.

Miss Stella Mayhew, an old Atlanta favorite, who made many friends while appearing in "The Show Girl" at the Bijou, did a number of stunts that took well with the large audience, her camp-meeting coon song making a great hit.

Lalor sang only two songs, "It Must Be Love" and "Clancy," but in both he was great, and was encored time and again. The chorus is pretty and well trained, and best of all, knows how to sing. In Miss Alma Youlin and Miss Nena Blake the company has two very pretty girls well suited to their parts, and both appeared in a number of striking and becoming costumes.

Altogether "Coming Thro' the Rye" is unusually good. The lines are clever throughout and at times excruciatingly funny. All lovers of good comedy, well put on, and bright songs well sung, who were not at the Grand last night should attend this afternoon or tonight.

LAUREN FOREMAN.

At the Bijou.

The Bijou held "a packed house last night, with the board, "A Wife's Secret," despite the fact that the Grand was playing "Coming Thro' the Rye," and the Eldorado made its debut into the Atlanta play-house world with "Along the Rio Grande."

The attraction at the Bijou is probably the best that has been at this theater since last season, when Daniel Ryan was in Atlanta with his Shakespearean tragedies. The drama is emotional, plays much on the better side of mankind and carries with it a splendid moral. "Never accuse one of wrongdoing until you know whereof you speak." Every cast is well played. The best characters in the play are Aunt Dilsey Lee, from Old Virginia, by Winona Bridges, and the newsboy, by Tommy Tomer. Miss Bridges mimics the old southern black mammy well indeed. The typical New York newsboy is seen on the stage in Tomer. Little Annie Little, a child about eight years of age, who acts the rector's daughter, is exceptionally fine. In fact, in the whole drama there is not a weak part. The play is well supported.

The attraction will be repeated every remaining night this week, and matinees will be given this afternoon and Thursday and Saturday.

Murray and Mack Wednesday.

Like the brook, Murray and Mack seem to run on forever, and will be at the Grand Wednesday and Thursday when their new hodge-podge of mirth and melody will be shown here the first time. They are calling their offering this season "Around the Town," and promise the entertainment will be fully up to their previous records, and, if anything, more comical than ever, as they think that Mr. Edgar Seldon, who has built this piece for them, has given them the best opportunity for comedy situations that they have ever had. Much money has been spent on the production, which they promise adequate in every respect. The cast includes the dainty soubrette, Miss Gladys Van, Miss Mable Blake, Miss Josie Williams, the Trocadero quartette, who made such a hit last season, with the same organization; Walter S. Brewer, the celebrated Poney Ballet, and a large male and female chorus.

There will be a matinee Thursday afternoon.

Field's Minstrels Saturday.

The Al G. Field Greater Minstrels will play an engagement at the Grand Friday and Saturday. The first part will offer "The Gridiron Club," a burlesque of the famous newspaper men's club of Washington. This feature of the show was touched upon last season, and it made such a hit that Mr. Field has developed the idea. The olio is said to take on all the forms of old-time minstrelsy. Due emphasis has been given to scenes typical of the old southern plantation. It presents Press Eldridge in his monologue; "Roll On, Silvery Moon," a big song and dance act; the "Black Barbers' Band," instrumental selections, and "Dreamland Phantoms," a spectacle portraying the "Demon of Drink," and the antics of Bacchus.

"The Daylight Corner"

Welcome to examine every suit in our stock! Welcome to try on—to change—to compare—to return—to buy; and you'll be just as politely treated if you don't buy. If you'll only visit us and keep posted on our stock and methods you'll become our customer in time.

Eiseman & Weil
1 Whitehall St.

ANOTHER BIG SELLING

Hundreds of Atlanta Homes Have Taken Advantage of These Tremendous Bargains.

KING HARDWARE CO., 53 PEACHTREE STREET

Are Closing Out a Ten Thousand Dollar Stock of China and Glassware.

Since the first announcement that we would entirely close out our Crockery and China Ware department, our place has been crowded to its utmost, not by people calling just out of curiosity, but by ladies who have bought liberally. No wonder, how could any one resist such bargains as we are offering on this sale?

Yesterday we sold dozens and dozens of cups an saucers of very dainty light White Ware that has always sold for $1.50 per dozen, but yesterday 75 cents was the price, and will be the same today as long as they last.

We want to call special attention to the line of Bric-a-Brac that can be found in this department, and but very few pieces in this stock can be considered old goods—for only in the last few weeks we have opened up cask after cask of the very latest stuff, much of it directly from Japan, Germany and other foreign markets. All this we offer at one-third off the regular price now. We can't tell just exactly the many beautiful things that are to be found on these counters; you will have to come and look them all over yourself. You will certainly not go away disappointed.

True, many of the regular lines, such as dinner sets, toilet sets, etc., have been badly broken, but still there is quite a stock to select from, and 33 1-3 and 50 per cent discounts will be the word on anything that will please you. Don't imagine by this that the best is all gone, for such is not the case. We have many sets that possibly would be just what you need. Come and see—won't cost you anything to look.

Our line of Hall and Library Lamps was immensely large, when this sale commenced, and after selling dozens and dozens, there is still left a great variety to select from and the price is from 33 1-3 to 50 per cent off. If you need a very fine lamp for any occasion, don't let this opportunity go by.

The quicker we can get rid of the China and Glassware department, the better pleased we will be, and we can say frankly that cost is no object in this sale—it is just how quick we can close it all out.

KING HARDWARE CO.,
53 Peachtree St.

J. C. MELLICHAMP
Jeweler 70 Whitehall St.
IMPORTER OF
DIAMONDS, JEWELRY, WATCHES,
CHINA, SILVERWARE, BRIC-A-BRAC,
Now open for business, and extends a cordial invitation to the public to call and inspect his stock.

SOROSIS
The smart footwear that gives lasting service

The popularity of Sorosis shoes dates back to the day the first models were marketed. The famous Sorosis models of today are the fruits of years of intelligent, diligent study of our score of expert designers. The shoe world looks upon the perfected styles as the standard of comparison. Truly well made in every way—of the best material money can buy—shaped and finished by the most skillful workmen—they constitute the best shoe value ever offered a discriminating people.

The new toe shapes are strikingly attractive and extremely comfortable. Over 1,000 styles for all the family insure a comfortable fit to even a misshapen foot.

SOROSIS For Women Staple Styles $3.50
STYLES FROM OUR CUSTOM DEPT., $4.00 and $5.00.
J. M. HIGH CO.
Sole Atlanta Agents for Sorosis

Beautify the Complexion
IN TEN DAYS.

Nadinola CREAM, the unequaled beautifier is endorsed by thousands, and guaranteed to remove freckles, pimples, liver-spots, tan, sallowness, etc., the worst case in 20 days, and restore the beauty of youth. Price 50c. and $1.00 by leading druggists or mail. Prepared by NATIONAL TOILET CO., Paris, Tenn.

Perfect Health.
Keep the system in perfect order by the occasional use of Tutt's Liver Pills. They regulate the bowels and produce
A Vigorous Body.
For sick headache, malaria, biliousness, constipation and kindred diseases, an absolute cure
TUTT'S Liver PILLS

RAIMUND H. BARTH,
TEACHER OF PIANO PLAYING.
Studio: 312 Lowndes's Building.
Business hours for applicants, 10 a. m. Tuesdays and Fridays.

CITY TAX NOTICE.
Books are now open for the last installment of City Tax. Pay now and avoid the rush.
E. T. PAYNE, C. T. C.

TOO LATE FOR CLASSIFICATION.

LOST—On Peachtree street, one return trip pass to Montgomery, Ala., made to J. D Hendrix and children. Return to 113 Kimball and receive reward.

LOST—On Monday, between 11 and 12 o'clock; one blue seal purse, containing $10 and cards, with name "Mrs. J. T. Williams" on them; reward if returned to Durand's restaurant.

STERLING SILVER FORKS AND SPOONS
Manufactured by the Gorham Company, the largest makers in solid silver in the world.
MY FALL STOCK IS COMPLETE.
CHARLES W. CRANKSHAW,
Diamond Merchant and Jeweler,
16 Whitehall Street, Century Building.

DIAMONDS
Eugene V. Haynes Co.,
37 Whitehall St.

DIAMONDS
Our superlative standards in all things are illustrated by the quality of our diamonds—the finest to be had.
Davis & Freeman,
Jewelers.

MATTRESSES made new; best work; all grades ticking. Imperial edge work our specialty. We send for and deliver orders same day.
ATLANTA MATTRESS CO.,
Houston and Piedmont. Both 'phones 4847.

Mrs. Rosa F. Monnish, M.D.,
Specialty Diseases of Women.
Graduate of European and American hospitals and colleges, twenty-six years' experience. Offices at residence, 349 Peachtree street. Bell 'phone Main 1342. Atlanta 'phone 827.

LIEBIG COMPANY'S New Cook Book
By Mrs. S. T. Rorer
FREE

"Brimful of New Ideas" and illustrated to show how some of the modern dishes look. Be up-to-date and try the newer, better and cheaper cooking. Send your address to Liebig's Extract of Meat Co., Ltd., 150 Hudson St., New York.

Have you ever wondered

at the number of blue and white metal cans of Sanitol Tooth Powder you see everywhere:—on trains, in hotels, at the houses of your friends.

It simply means that Sanitol is the recognized dentifrice of to-day; its wonderful, antiseptic and oxidizing properties having quickly placed it at the top.

At all Druggists, 25c.

The Sanitol Chemical Laboratory Co., St. Louis.

OUTSIDER WINS FIRST SPECIAL

Cottontown, at 10 to 1, Takes Gravesend Feature.

The Favorite, Go-Between, Finished Outside the Money—Momentum, Talent's Choice in the Featlands' Stakes, Is Much the Best.

New York, September 17.—Cottontown, a 10 to 1 shot, won the first special, mile and a quarter, at Gravesend today, defeating Running Water and Tangle, the favorite, Go-Between, this year's suburban winner, was never dangerous, finishing a bad fourth. Momentum, the 16 to 5 favorite, won the Flatlands stakes by four lengths, after making all the pace.

FIRST RACE—About 6 furlongs: Lady Amelia, 135 (Miller), 11 to 20, won; Dr. Gardner, 118 (Duggan), 11 to 5, second; Arklirta, 116 (Shaw), 12 to 1, third. Time, 1:10. Guiding Star, Belcast and Belle of Portland ran.

SECOND RACE—Selling, steeplechase, about 2 miles: Garter Knot, 140 (Gallagher), 7 to 2, won; Waterford, 130 (Beamish), 7 to 1, second; Commandant, 130 (Palmer), 6 to 5, third. Time, 3:50. Vestment, Woodrule and Loney Haskell ran.

Nuit Blanche, Potash, Sandalwood and Bill Cozier fell.

THIRD RACE—Flatlands stakes, selling, 5 1-2 furlongs: Momentum, 97 (Miller), 16 to 5, won; Monfort, 97 (Motter), 8 to 1, second; Royal Breeze, 97 (Hennessy), 7 to 1, third. Time, 1:07 2-5. Temaceo, Hyperbole, Allowmaize, Yorkist, Acrobat, Vaquero, Frank Lord, Loring, Clara Huron, Fish Hawk, Gallant Dan and Master Lester ran.

FOURTH RACE—First special, 1 1-4 miles: Cottontown, 117 (L. Williams), 10 to 1, won; Running Water, 114 (Miller), 16 to 5, second; Tangle, 114 (Radtke), 3 to 1, third. Time, 2:05 3-5. Go-Between, First Mason, Colonial Girl and Dishabille ran.

FIFTH RACE—Selling, 1 1-16 miles: Leonard Joe Hayman, 87 (Freishon), 9 to 5, won; James Reddick, 105 (Miller), 8 to 1, second; Macy, Jr., 97 (C. Ross), 4 to 1, third. Time, 1:48. Red Knight, New Mown Hay, King Cole, Merrick and Huntington ran.

SIXTH RACE—Five and a half furlongs: Prince Hampton, 107 (Hilderbrand), 5 to 1, won; Gargantau, 110 (Nicol), 6 to 1, second; Algelone, 107 (Troxler), 10 to 1, third. Time, 1:08. Pierrot, Tony Bonero, Disaster, Ace High, Rock Stone, Elixir, Linnipee, Shilly Shally, Reba Stone, Common Sue, Crimson Clover and Thomas Hoy ran.

SEVENTH RACE—Five and a half furlongs: Commodore Anson, 110 (Radtke), 11 to 5, won; Troublemaker, 110 (Knapp), 25 to 1, second; Princess Nettie, 107 (E. Walsh), 5 to 2, third. Time, 1:09. Little Minister, Ben Trovate, Herman, Sam Bernard, Waterfall, Cambyses, Landsman, Claude Duval, Our Ethel, High Jumper, Anna Loretta, Daly and Sophie Carter also ran.

Gravesend Entries for Today.

First Race—About 6 furlongs, selling: Jacobite, 110; Simple Honours, 107; Slickaway, 108; Wes. G. Boleric, 105; Mandarin, 104; Daruma, Pythia, 103; Melbourne Nominee, Optician, 101; Penrhyn, Lotus, 100; Firebrand, Cassandra, Mantia, Aviston, 98; Prince Frederick, 96.

Second Race—Five and a half furlongs: Okenite, 122; Arimo, 117; Lord Boanerges, Malacca, Rosemount, 114; Gold Lady, Victoria B., 111; Fantastic, Pink Star, Chancellor, 110; General Sherman, Temeraire, Dan Buhre, Al H. Woods, 102; Pretty Dolly, Valls, 99.

Third Race—Handicap, mile and sixteenth: Martin Doyle, 126; Oxford, Kiamesha, 120; Good Luck, 117; Red Friar, Don Royal, Vendor, 110; Mandarin, 109; Chimney Sweep, 107; McKittridge, 107; Cederstrome, Sailor Box, 97; Hallowmas, 95.

Fourth Race—The Bayshore, abbout 6 furlongs, selling: Big Ben, 123; Deutschland, 116; Shotgun, 115; Incantation, 107; Merry Lark, 106; Monterey, 105; Ben Ban, Jacobite, 104; Pythia, Quadrille, 103; Arklirta, 102; Right and True, Carew, 101; Rye, Wes, Penrhyn, 100; Water Tank, 99; Keator, 98; Brush Up, 96.

Fifth Race—Selling, 1 1-16 miles: Azelina, 105; Bivouac, 104; Our Sister, Jennie McCabe, Sonoma Belle, Graceful, Druid, Novena, 103; Consuelo II, Janeta, Lady Ellison, Anneta Lady, 98; Donna, 94; Edith James, 91; Commune, Flavigny, 89.

Sixth Race—Mile and 70 yards: Lichtmess, Supreme, Jack Shine, Tarlac, Greenland, 112; Prudential Girl, Lafrance, Park Row, New England, Orphan Pet, Little Blue, Young Davis, Little Duc, Mount Henry, Locked Out, Apollo, Stoic, 109.

Seventh Race—Selling about 6 furlongs: Shine On, 105; Mary B. Clark, 104; Tom McGrath, 103; Chalfonte, 101; Realm, Water Tank, 100; Park Row, Gold Coin, Upshot, In Line, 98; Sly Ben, Just, 96; Rickey, Listless, Dr. Hellsworth, 93; Jessamine, 89.

ALLIANCE WORKERS TO MEET.

Eighth Annual Convention of Christian and Missionary Alliance Begins October 11.

The eighth annual southern convention of the Christian and Missionary Alliance will be held in Atlanta, October 11 to 21, the first three days to be a prayer conference in a tent near the center of the city, this followed by the convention proper in the Central Congregational church, corner of Ellis street and Carnegie Place.

Among those who are expected to attend are Rev. A. B. Simpson, of New York, founder of the alliance; Rev. Henry Wilson, of New York; Rev. F. W. Troy, of New York; Rev. A. J. Ramsey, of Norfolk; Rev. J. M. Pike, of Columbia, S. C.; Rev. R. V. Miller and Rev. F. Weiss, of North Carolina; Rev. Robert Bruce, of Florida; Rev. R. A. Forrest, of Atlanta, who is the southern superintendent of the alliance, and several missionaries.

Low railroad rates will enable many to come to the convention and the local branch of the alliance is making preparations to entertain one hundred delegates and visitors.

These delegates will come from all over the southern states and a larger attendance than ever before is expected. The musical feature will be very attractive as there will be several fin soloists, a quartette and a large choir.

HUSKY BRITONS WHO DEFEATED HARVARD

Top Row, Left to Right—A. B. Close-Brooks, bow; H. G. Baynes, 5; H. Shimwell. Second Row—M. Donaldson, 4; B. C. Johnstone, 7; F. J. Escomb, coach; H. M. Goldsmith, president; D. C. R. Stuart, stroke; J. H. F. Benham, 2. Bottom Row—B. G. A. Scott, cox; R. V; Powell, 6.

TECH PLAYERS HARD AT WORK

Seventy Men Expected Out Before the Opening of School.

Coach Heisman had twenty candidates out for practice at the Tech flats yesterday afternoon, and out of this number only two veterans were present, Sweat and Roberts. Only light practice, such as passing the ball, punting, etc., was indulged in, owing to the warm weather.

Coach Heisman says that it is yet too early to determine just what material will be turned out from the recruits, and that he cannot at this time pass a prediction as to what the strength of the team will be. The first game with Maryville, on September 29, is only eleven days off, and the Tech general says it is problematic as to what line up he will present in this game.

Maryville is said to have a heavy team this year, and has the advantage of longer practice than the Blacksmiths, the prep team having begun work on September 4. Coach Heisman, as usual, does not advance an optimistic outlook, but there is not much doubt of his team walking away with the first game.

Nothing has been done in working the new rules, and Coach Heisman states that he himself does not know yet just what is in them. Some of them are rather complicated, and the players will experience some little trouble at first in getting next to them.

The squad will increase to about seventy men before the opening of the term next week. All of the practices are being conducted in secret at present, and no outsiders are allowed within the grounds.

ALL RAILROAD MEN

should take their hats to Bussey's to be cleaned and reshaped. 28½ Whitehall St. ***

IMPORTANT AUCTION SALES

Of Desirable Real Estate Will Be Conducted by W. A. Foster & Co.

A couple of important real estate auction sales have been scheduled for this week under the auspices of W. A. Foster & Co., agents; Mr. J. W. Ferguson, auctioneer officiating. Today at 11 o'clock, 54 Walton, a central business lot 53 9-10x105 feet, will be sold to the highest bidder. This property adjoins the lot which was recently bought at a cost of nearly $45,000, and on which the A. & B. R. R. office building is to be erected at a cost of over $100,000. It is almost directly across the street from the site of the new million dollar postoffice, and is obliquely across the alley from the new Gas and Electric building.

Friday at 3 o'clock, 16 brand new modern houses and lots located on one of the handsomest blocks on the south side, surrounded by Grant, Sydney, Orleans, Broyles streets and St. Paul avenue, will be sold to the highest bidder without reserve. ***

THAW'S MOTHER RESIGNED.

Secures Option on Estate Near Insane Asylum.

Newburgh, N. Y., September 17.—Henry K. Thaw's mother is reported to have secured an option on the Howland estate near Matteawan. The property is about a mile from the Matteawan state hospital, and the negotiations are taken to mean that Mrs. Thaw expects that her son will be committed to that institution.

Count Witte Operated Upon.

Berlin, September 17.—A dispatch to the Lokal Anzeiger from Hamburg says that Count Witte, ex-premier of Russia, was operated on yesterday for the fifth time by Dr. Spies, and the operation was a success. Count Witte is being treated at Homburg for polypi of the nose.

AT CHURCHILL DOWNS

RACING FOR WEEK UNDER STATE FAIR AUSPICES

Louisville, Ky., September 17.—The Kentucky state fair opened today with a card of four running races, and despite the fact that the exhibits are not all placed, 20,000 people passed through the gates. The fair is being held at Churchill Downs race course, and the Douglas Park meeting will suspend during the week while it is in progress. The running meeting given by the fair authorities is licensed by the American Turf Association, and conducted under the rules of that body, with Charles F. Price as presiding judge, and Will Shelley as starter. One favorite, a second, and two outsiders won. Summaries:

FIRST RACE—Selling, 5 1-2 furlongs, for two-year-olds: Princess Marie, 100 (D. Riley), 8 to 1, won; Boserrian, 112 (W. McIntyre), 5 to 2, second; Ouardi, 193 (Wishard), 10 to 1, third. Time, 1:08 4-5. La Thorpe, Canite, Frank Flesher, Aura, Sure Thing, Wee Kitty, Lady Cecilia, Chianti, Avendow, Ruskinetta and Black Enamel ran.

SECOND RACE—Selling, 3-year-old and upwards, 6 furlongs: Ingolthrift, 112 (Wishard), 8 to 1, won; Airship, 109 (W. McIntyre), 3 to 1, second; Ida Davis, 109 (Oregar), 8 to 1, third. Time, 1:15 3-5. Dorasette, Easy Street, Malleable, Esterre, Gilfain, Miladi Love, Phiora, Interlight, High Bear, Speedmaker and Miss Anxious ran.

THIRD RACE—Merchants and Manufacturers handicap, steeplechase, short course: Sam Hoffheimer, 130 (Garic), 5 to 2, won; Onyx II, 140 (Gaddy), 3 to 1, second; Sigmund, 139 (Yarre...), 3 to 2, third. Time, 2:55 2-5. Gould, Ninepin and Solon ran.

New Amsterdam lost rider; Volma and Deld Leath fell.

FOURTH RACE—Retail Merchants purse, all ages, mile and a sixteenth: Golden Mineral, 107 (Morris) 3 to 1, won; Inspector Girl, 101 (Preston), 6 to 1, second; Precious Stone, 102 (Hunter), 20 to 1, third. Time, 1:50. Liberty No., Inflammable, Quick Rich, Town Moor, Dudley, Piller, Lida Vivian, St. George, Jr.; Stroud and Brair ran.

Today's Entries at Churchill Downs.

First Race—Six furlongs, selling: Prince Glenn, 93; Chelsea, 96; Oliver, 99; French Nun, 100; The Pet, Yosan, Dresden, Weberfields, 102; Miss Anxious, 103; Mr. Price, 105; Frank Bill, The Thrall, 107; uBtinskie, 108; Sharp Boy, 109; *Florentine, Mum, 110.

Second Race—Five and one-half furlongs purse: Earl of Leicester, Helen Maclin, 94; Anna Ruskin, 104; Zipango, Still Alarm, 107; Plausible, 109.

Third Race—Seelbach hotel handicap, 6 furlongs: Oberon, 90; Alcor, 94; Editor, 97; Roscoe, Buttinskie, 99; Mamie Algol, 102; Phalanx, 103; Don Domo, 108.

Fourth Race—One mile, selling: Belleview, Cortez, Osterman, Myrrh, Ezra, Ripplemark, 96; *Prince of Pless, 98; Talamund, 99; Light Opera, 100; Precious Stone, 106; Handy Bill, 109; Easy Street, 110.

*Apprentice allowance claimed.

SEPTEMBER will not be a trying month with you if you drink BOWDEN LITHIA WATER. Call 'Phones 1086 and order a case today.

STANDING OF THE CLUBS.

American League.

CLUBS—	Played.	Won.	Lost.	P. C.
Chicago	133	82	51	.617
New York	133	81	52	.609
Philadelphia	132	74	58	.561
Cleveland	132	73	59	.553
St. Louis	134	67	67	.500
Detroit	132	60	72	.455
Washington	134	52	82	.388
Boston	136	44	92	.324

National League.

CLUBS—	Played.	Won.	Lost.	P. C.
Chicago	137	105	32	.766
New York	135	87	48	.645
Pittsburg	134	84	50	.627
Philadelphia	135	63	72	.467
Cincinnati	137	58	79	.424
Brooklyn	133	55	78	.414
St. Louis	137	48	89	.350
Boston	136	42	94	.309

VANDERBILT TRIES COURSE.

Goes Over the Cup Route, 29.7 Miles, in 28 Minutes.

New York, September 17.—William K. Vanderbilt, Jr., went over the Vanderbilt cup course on Long Island course on Long Island Sunday in twenty-eight minutes. As the course measures 29.7 miles, his speed was better than a mile a minute. It is the best time yet made over the cup course. Mr. Vanderbilt drove a 90 horse-power car.

STEWART QUITS THE RACE.

Colorado Republican Nominee for Governor Withdraws.

Denver, Colo., September 17.—The Post in an extra edition tonight announces that Philip B. Stewart, of Colorado Springs, republican nominee for the governorship of Colorado, has withdrawn from the ticket. The Post also says: "Ostensibly Mr. Stewart has withdrawn because of the condition of his health, having just rallied from an attack of appendicitis, but in reality he has refused to make the race with Chief Justice Cabbert on the ticket."

COLUMBUS TEAM LANDS PENNANT

Milwaukee Was Second In the American Association Race.

Milwaukee, Wis., September 17.—The official standing of the clubs in the American Association Baseball League, which closed its season today, is as follows:

CLUBS—	Won.	Lost.	P. C.
Columbus	95	57	.625
Milwaukee	86	67	.562
Minneapolis	80	71	.550
Toledo	80	72	.527
Kansas City	73	79	.480
Louisville	71	83	.461
St. Paul	67	83	.447
Indianapolis	56	96	.368

AMERICAN LEAGUE.

Chicago 5, Philadelphia 4.

Chicago, September 17.—Oldring's error with the aid of Donohue's sacrifice and a single by McFarland, gave Chicago today's game with Philadelphia in the eleventh inning.

Score:

		R.	H.	E.
Chicago	103 000 000 01—	5	8	6
Philadelphia	000 300 010 00—	4	11	4

Batteries—Walsh and Roth; Waddell and Schreck and Byrnes. Time, 2:50. Umpire, Sheridan.

Washington 4, Cleveland 2.

Cleveland, September 17.—Washington bunched two triples and two doubles in the second and seventh innings today, defeating Cleveland.

Score:

		R.	H.	E.
Cleveland	010 000 010—	2	9	2
Washington	020 000 200—	4	8	0

Batteries—Rhoades and Clarke; Falkenberg and Warner. Time, 1:35. Umpires, Evans and Hurst.

Boston 7, Detroit 2.

Detroit, Mich., September 17.—Boston won a very tame game from Detroit today.

Detroit	000 010 001—	2	9	2
Boston	210 001 021—	7	11	1

Batteries—Donovan and Payne; Tannehill and Armbruster. Time, 1:35. Umpire, O'Loughlin.

New York 4, St. Louis 3.

St. Louis, September 17.—Pelty weakness in the last two innings today, and New York won, 4 to 3.

New York	000 000 022—	4	12	1
St. Louis	000 010 020—	3	8	1

Batteries—Pelty and O'Connor; Chesbro and Kleinow. Time, 2:08. Umpire, Connolly.

NATIONAL LEAGUE.

New York 13, Philadelphia 2.

New York, September 17.—Philadelphia today tried a new pitcher who proved wild and ineffective. Ntw York won without trouble.

Philadelphia	100 100 00—	2	7	3
New York	402 001 330—	13	15	1

Batteries; Moser and Dooin; Matthewson, Ferguson and Bresnahan and Fitzgerald. Time, 1:15: Umpire, O'Day.

GOOD RACING AT COLUMBUS

Fast Track, Fine Weather, Enable Horses to Break Records.

Columbus, Ohio, September 17.—Opening day of the Columbus Grand Circuit race meeting brought forth splendid weather, fast track and plenty of record breaking performances.

Ardelle, the favorite, won the day's feature, the Hotel Hartman purse of $5,000 for 2:15 pacers, but not until Italia, a Cleveland mare, had sprung a big surprise by capturing the second heat in 2:04 1-4, reducing her previous record by five seconds.

Ardelle's time in the first mile, when chased out by Vista Boy, was half a second lower than her old mark. After being nosed out by Italia in the middle heat, the Geers mare won the deciding mile in 2:05 1-2. Her winnings amount to $2,125. The contest for the Columbus purse of $3,000 for 2:09 trotters developed into the fastest three heat-trot of the year. Masnheet, driven by Myron McHenry, won the first two heats and reduced his record to 2:05 1-4. Oro was given a winning drive in the third heat and finished another ahead of Mainsheet, who sold favorite in the pools, with Gold Dust Maid a strong second choice. Mainsheet won $1,354 of the purse.

Owassia, selected to win, had no difficulty in taking the 2:13 pace in straight heats, but it was impossible to finish the fourth race, the 2:12 trot, in which Colonel Patrick was first choice.

SHORT STORIES OF LOCAL FIELD

IKE BIRK, A NEGRO MAN, WAS bound over yesterday by Judge Broyles, under two charges, one for larceny after trust and another for larceny from the person. The bond was fixed at $300. Birk stole two diamond rings and a pawn ticket from a stranger. He was arrested by Detectives Simpson and Campbell.

POLICEMAN WILLIAMS, WHO DOES his work on a bicycle, during the last few days has caught thirteen automobilists in the act of disobeying the auto ordinances. Up to the present time he has not been able to serve all of the wrongdoers with a copy of charges, but will by 2:30 o'clock this afternoon. The charge against the auto owners is a failure to have the proper lights on their machines.

CHARLES OSBURN, A YOUNG white boy, aged 18, was bound over yesterday for forgery and cheating and swindling under $200 bond. He worked a bogus game on a Mrs. H. D. Howe, 148 Edgewood avenue, and A. G. Hardiwig, 172 Edgewood avenue. The boy presented them a letter in which it was claimed he had just been dismissed from the Hapeville orphanage and that his character was of the best. This obtained a room and board for him at both places. It was charged that he had forged R. D. Hawkins' name to the letters, and Officer Kilpatrick arrested him.

BEING INTERESTED AS A MEMBER of the bar in the establishment of the court of appeals, which will afford relief to the heavily overburdened state supreme court, County Commissioner Hunert L. Culberson will within the next few days have the county police force place placards at all county precincts calling the attention of the people to the fact that the ratification of the amendment to the constitution establishing the new court is to be voted on at the October election.

JOHN H. BELL FILED SUIT YESTERDAY in the superior court for $25,000 damages against the Electric Manufacturing and Equipment Company, formerly called the Wotten Electrical Manufacturing Company. Bell alleges that on June 12, while placing a belt on a punch press, under the direction of the foreman, the belt was released by a fellow employee, winding Bell around the pulley, tearing one arm from its socket and otherwise injuring him.

WEEPING BITTERLY AND BEGGING that they be allowed to return home, Frank and Will Owens, two white boys, aged 8 and 10 years, respectively, were sentenced yesterday morning to the county reformatory. Their mother was present to comfort them, and the two young boys, who have become classed as incorrigibles, finally consented to go under Professor Means' tutelage and learn a trade.

COUNTY OFFICERS OLIVER, HEARD and Poole raided a crap game in full blast Sunday afternoon near Henderson's store, on Capitol avenue. Contrary to the usual case, all the participants were white men. The five prisoners have been lodged in the Tower on a charge of gaming.

WITH A POKER GAME IN FULL blast on the top of an iron safe in the store of a negro woman named North, Frank Murphy, Lena Mobley, Jim Garner and Robert Parks were corralled at 1 o'clock Sunday morning by County Officers Buran and Hathcock in a settlement near East Point.

CHARLES S. LOGAN, RESIDING AT 462 Smith street, near the Southern railroad shops, who has been ill at his home for a month past with typhoid fever, was out for a short time yesterday afternoon. Charley Logan has for a long time been working on the Atlanta and West Point railroad as train hand, and is known along that line from Atlanta to Montgomery. His recovery from a dangerous illness will be a source of genuine satisfaction to his friends throughout the city and along the line of the road.

THE COLORED BRANCH OF THE Young Men's Christian Association held opening exercises last night in their hall on Auburn avenue. The principal address was delivered by J. Max Barber, editor of The Voice of the Negro, on the subject, "The Reward of Earnest Toil." Among others who spoke was W. A. Hunton, international secretary of the Young Men's Christian Association. Mr. Hunton stated that this was the only regularly organized night school in the state for colored men.

PAT MOORE, OF THE LOCAL INTERNAL revenue department, who was placed under the knife ten days ago at the Wesley Memorial hospital, had improved sufficiently yesterday to leave his apartments in the hospital and pass an hour or two upon the verandas and the lawn. Mr. Moore's surgeons feel confident that he will be in condition to mingle with his friends upon the streets within the next few days.

LETTERS AND MESSAGES OF CONDOLENCE, verbal and telegraphic, have been received by Mrs. Whitehead, widow of Conductor Whitehead, who was killed in the freight train collision near Graysville a week ago in number. Few men on the Western and Atlantic line were more extensively or more widely known than was Conductor Tom Whitehead. Mrs. Whitehead finds it impossible to give reply to each expression of sympathy tendered. Nevertheless, she is deeply thankful for all the kind messages and generous sympathy extended since the death of her husband.

Alleged Embezzler Arrested.

Jacksonville, Fla., September 17.—Angela Magna, a young white man, is held in custody here to await the arrival of an officer from Montgomery, Ala., where he is wanted on a charge alleging the embezzlement of $500.

ROSE'S CORN-ER

20 Reasons Why

Scientists Recognize Medicinal Whiskies.

REASON NO. 2—"A little alcohol helps us to round the corners and to plane away the asperities of existence.—Robert Farquharson, M. D., M. R. C. P., F. R. C. S., one of the greatest scientists of England and the entire medical world.

Rose's Corn Whiskies, the Sovereign Remedies of the South.

Rose's Reserve Stock Corn Whiskey has for years been recognized as the greatest medicinal whiskey among the best families in the South. Absolutely pure, it nourishes the entire system, rebuilds wasted tissue and meets all those demands of the most exacting physicians. This makes it the best possible whiskey for rounding the rough corners that will happen to the best of us.

Beware Fall's Sudden Changes.

Fall, with its many weather changes, is upon us. Rose's celebrated Corn Whiskies are the best cures for all coughs, colds, tubercular and pulmonary diseases. They are Nature's method for natural cures.

Just 39 years ago we began filling physicians' prescriptions. Prescription filling is still our specialty. Is your own medicinal closet bare?

The Sunshine of Georgia lives in Rose's Reserve Stock Corn Whiskey. Prices, Full Quart Bottle, $1.00; Four Quarts, $3.75; One Gallon Jug, $3.50.

"Ask the Revenue Officer."

R. M. ROSE CO.,

RANDOLPH ROSE, President.

79-81 Peachtree. Both 'Phones, 184. 77 S. Broad

DR. E. G. GRIFFIN'S GATE CITY DENTAL ROOMS

$2.00

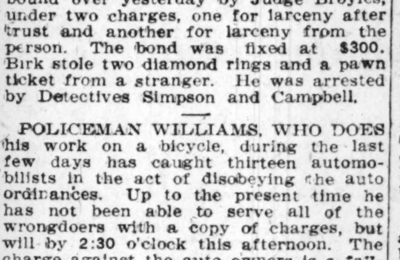

24 1-2 Whitehall Street

TEETH Guaranteed to Fit $2.00

Have impression taken in the morning; get teeth the same day.

GOLD CROWNS BRIDGE WORK WHITE CROWNS $3 and up

Other Dental Work at LOW PRICES.

Painless Extraction a Specialty.

Bell Phone 1708. Hours: 8a. m. to 9 p. m. Sundays, 9 a. m. to 4 p. m.

DOCTOR KING

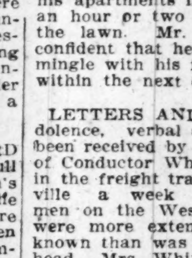

SPECIALIST —ON— Blood and Skin Diseases, Piles, Nervous Debility, Stricture and Urinary Diseases, Varicocele and Knotted Veins, Kidney, Bladder and all Nervous and Chronic Diseases of Men and Women.

NOT A DOLLAR NEED BE PAID UNTIL CURED.

Consultation free. If you can not call, write.

DR. KING MEDICAL COMP'Y, No. 7 Marietta St., Corner Marietta and Peachtree Sts., ATLANTA, GEORGIA.

NAT KAISER & CO.

Confidential loans on valuables.

Bargains in unredeemed Diamonds.

15 Decatur Street. Kimball House.

S.S.S. RIDS THE SYSTEM OF MALARIA

The healthy color of the skin is given to it by the millions of little red corpuscles in the blood. These are the carriers of nourishment, health and strength to all parts of the body—in other words the very life of the blood. When the germs of Malaria get into this vital fluid they destroy these corpuscles and rob the blood of its rich, lifes-ustaining qualities, rendering it thin, weak and watery and unable to supply the system with the needed strength to resist disease. Then the symptoms of Malaria such as pale, sallow complexions, weak vitality, poor appetite, deranged digestion, a general "let down" condition of the system, and perhaps chills and slight fever, show that this insidious disease is gradually affecting the entire health. Malaria must be removed from the system through the circulation, and the medicine to accomplish this is S. S. S. It not only cleanses the blood of all impure, unhealthy matter, but rids the system of Malaria, and restores the blood to a strong, healthy condition. S. S. S., besides removing the germs of Malaria, builds up and gives tone and vigor to the entire system by its fine tonic effects. Malaria is a blood disease, and S. S. S. cures it because it is a perfect blood purifier. Book on the blood and any medical advice without charge. THE SWIFT SPECIFIC CO., ATLANTA, GA.

CENTRAL BUSINESS PROPERTY

54 WALTON STREET

For Sale at Auction on the Premises, this morning, September 18th, at 11 o'clock. This lot is 53 9-10 feet front on Walton street, extending back 105 feet to an alley—this alley extends from Cone street to Broad street. This lot adjoins the lot which was recently bought at a cost of nearly $45,000.00, and on which the A. & B. R. R. office building is to be erected at a cost of over $100,000. Is almost directly across the street from the site on which the new million and a quarter post office building is now being erected—is obliquely across the alley from the new Gas and Electric building; is under the shadow of the Prudential and is in easy reach of every other office building in the city. This splendid piece of central property will be sold to the highest bidder, on terms of one-half cash, balance on or before two years, 6 per cent. There are sufficient improvements now on this lot to pay expenses. An offer of $30,000.00 was not considered by the owner of the property which adjoins this lot on the west, although the lot is not quite as wide. Titles have been passed by the Title Guarantee Co.

Call at my office for plats and any additional information.

J. W. FERGUSON, Auctioneer. **W. A. FOSTER, Agent,** 12 SOUTH BROAD ST.

New Fall Suits

If you wish to dress and look like the city woman and wear a style now fashionable in New York and other metropolitan cities—if you want to choose that style from the safest source with largest variety

Of All Fashionable Current Styles

And if you are not averse to saving dollars—no matter how little you expect to pay—visit or correspond with J. M. High Co., Atlanta's greatest ready-to-wear store.

Tailor-made Suits $10 to $75

Visiting Costumes $25 to $50

Separate Skirts $3.98 to $10

Dressy Skirts $7.50 to $25

Rain Coats $7.50 to $25

Winter Jackets $5 to $15

Long Loose Coats $7.50 to $25

Dressy Waists $5 to $25

Separate Waists $1.00 to $5

Two Great Specials

No. 1. A handsome tailor-made Suit, something on order of cut, of finest chiffon broadcloth, blouse style; blouse is exquisitely trimmed in panne velvet and silk braid; has deep girdle of rich panne velvet; Suit is finished in velvet buttons; skirt is late new-pleated model. This Suit is A WINNER, and the greatest value at $25 in all Atlanta; colors, blue, brown and black, all sizes $25.00

No. 2. THE MOST REMARKABLE SUIT OFFER IN OUR HISTORY—A limited quantity stylish tailor-made Suits of all-wool venetian or silk finish, broadcloth, tight-fitting jacket style; has velvet collar and cuffs; both jacket and skirt is braid-trimmed; comes in navy, brown and black. Priced to our mail order trade $15.00

Address all orders to the "Mail Order Store" of the South.

J. M. HIGH CO., *Atlanta, Ga.*

Chamberlin-Johnson-DuBose Co. | Chamberlin-Johnson-DuBose Co. | Chamberlin-Johnson-DuBose Co.

Heavy Fine C-J-D Linens at Prices

Linen Department,
1st Floor,
Left Side

That Every Lover of Beautiful Weaves Will Appreciate

Linens that wash well and iron well, that wear well, and look well. Linens that "full up" and look richer and heavier as you use them. It takes finer linen and all pure linen to do that--the C-J-D sort of Linen.

Linen damask cloth, with napkins to match. Cloth is 2 1-4 yards square; napkins 25x25 inches. The set **7.50**

With cloth 2 1-2 yards, napkins 24x24 inches. Set **6.98**

Linen damask cloth and napkins; cloth 2 1-2x2 1-2 yards; napkins 25x25 inches. The set at **8.50**

Table Linen, full bleached, 2 yards wide, in a heavy weight weave; sold at 1.25 a yard, at

98c

84-inch wide Table Linen, 2.00 quality, at

1.50

Table Linen by the yard, 72 inches wide half bleached very heavy weight linen. regular 1.00 linen, at

85c

Napkins, 17x17, fast edge, all pure linen, dozen **87c**

Napkins, 18x18, fast edge, all pure linen, dozen **95c**

Napkins, all linen, 24 by 24 inches, dozen **3.50**

Napkins, ready trimmed, 25 by 25 inches, dozen . . . **4.50**

Double damask Napkins of the finest quality, 27x27. Napkins we've sold at 12.50 a dozen, at **8.50**

Cloths alone, 2 1-2x2 1-2 yards, pure linen double damask, at **4.50**

Cloths 2x3 yards, pure linen damask, at **3.50**

Hemstitched all linen table cloths, 62x80 inches **2.25**

Linen pillow cases, all pure linen, hemstitched; 22x36 inches; worth 1.25 pair,

At 89c

Linen Lawn

Linen lawn--the C-J-D weave that never has been duplicated; all pure linen; 36 inches wide, both sheer and heavy quality. Worth 35c a yard,

At 25c

Very sheer linen lawn, all pure linen and full yard wide. Worth 65c a yard,

At 50c

Bed Spread Specials

Not many of these in either lot; bed spread values not to be missed.

One lot of sorted bed spreads for single beds, 1.50 to 4.50 values, at

1.00 to 3.00

Soiled Bed Spreads for double beds, 1.50 to 3.50 values, at

95c to 2.50

Chamberlin-Johnson-DuBose Company

BLACKS MENACE NEGRO'S SLAYER

White Man Kills Negro and Riot Almost Results.

Grocer Smith Forced to Shoot Black Morton in Self-Defense—Negroes Gather and Threaten to Mob Smith—Sheriff Keeps Down Trouble.

Macon, Ga., September 17.—(Special.)—Joseph C. Smith, a retail grocery merchant who keeps a store near Pleasant Hill in Vineville, fired three times on Black Morton, a negro driver for Armour & Co., at his store this morning, killing him instantly, after the negro had prepared to advance on him with a knife. Immediately afterwards a mob of several hundred angry negroes gathered and it took the presence of Sheriff George Robertson and several deputies with Jailer Hubbard, working as a squad of armed officers to keep down what prom ised to be nothing less than a riot.

The killing occurred in a negro section and in a moment after Morton was killed they began congregating and making threats. Smith boarded a car and came down town to surrender. When he reached the sheriff's office, the matter was related, the man was taken in charge and the sheriff went immediately to the scene.

It took some time to get the true cause of the killing, s high had excitement run among the negroes. Morton lay face downward, a knife at one side, and many unruly negroes standing around. For some time the situation looked dangerous, but there was no further trouble and the affair has apparently been forgotten.

Morton went to the store with some beef which he said Smith had ordered last week and wanted to deliver it. Smith denied having made the order and cursing followed. Each called the other bad names until they finally began fighting. When Morton drew his knife, Smith drew a 32-caliber revolver and began firing. Every shot fired took effect, and Morton keeled over dead. A coroner's jury has rendered a verdict justifying Smith on the grounds of self-defense.

CHATTAHOOCHEE TO SUPPLY WATER

Companies Threaten Suits Against Columbus if River's Water Is Diverted.

Columbus, Ga., September 17.—(Special.) The Chattahoochee river has been officially adopted as the source of water supply for the city of Columbus, this being the effect of the action of city council this afternoon in indorsing the position taken by the board of water works commissioners and giving the board the privilege of proceeding to condemn certain lands for reserve purposes.

A communication from the water commissioners was read to a call meeting of council in which the commissioners reported that the river was the most available source of water supply.

There was a tie vote of the aldermen on the motion to indorse the position of the commissioners and direct them to proceed with their plans for a water system. The mayor is also a member of the water board.

Communications were read from the Eagle and Phenix mills, Muscogee Manufacturing Company and the City Mills Company, all of which use water power to drive their machinery, notifying the city council that in case any of the water of the Chattoohchee river is diverted from its channel by the city for water works or other purpose these companies will bring suit.

Editor Coleman Reappointed.

Cedartown, Ga., September 17.—(Special.)—Editor W. S. Coleman, of The Cedartown Standard, has been reappointed oil inspector for the Rome and Cedartown district. His friends warmly congratulate him upon his reappointment.

Japs Have Fatal Quarrel.

Portland, Ore., September 17.—S. Merriam and H. Moya, two Japanese, who have been room mates, became involved in a dispute last night, and during the quarrel Moya shot Merriam to death, but before doing so was stabbed fatally by Merriam. The cause of the difficulty is unknown.

ABSOLUTE SECURITY.

Genuine

Carter's

Little Liver Pills.

Must Bear Signature of

Brent Good

See Fac-Simile Wrapper Below.

Very small and as easy to take as sugar.

CARTER'S LITTLE LIVER PILLS.

FOR HEADACHE.
FOR DIZZINESS.
FOR BILIOUSNESS.
FOR TORPID LIVER.
FOR CONSTIPATION.
FOR SALLOW SKIN.
FOR THE COMPLEXION

Price 25 Cents | Purely Vegetable.

CURE SICK HEADACHE.

ONLY DEMOCRATS TO BE ON BALLOT

Judge Miller Says "23" for Other Party Candidates.

The Ticket Which Had Gone Out From the Secretary of State Included of Names of All Candidates, and the New Ballot Will Be Purely a Democratic One.

Constitution Bureau, 467 Second Street, Macon, Ga., September 17.—(Special.)—A letter from Judge A. L. Miller, chairman of the state democratic executive committee, makes some explanations to the county chairmen of the county executive committees for the coming election, which are of considerable interest to those who would know just how the official democratic ballot will be made up. This ticket was made up by the subcommittee of five, of which Judge Miller was chairman, in the Atlanta meeting of last week.

The ticket, which had gone out from the office of the secretary of state, included the names of all candidates, or at least an arrangement upon a sheet for the elections which carried all the names. From this ticket the ballot was to be made up in all the counties in the offices of the ordinaries. Misunderstandings, as will be seen from Judge Miller's letter in various instances were about to cause ballots to be made which contained the names of all socialist candidates and other candidates than the nominees of the democratic party. The ticket had been arranged for print in Bibb in this manner, and explanations have been made, which caused changes, and which will result in running a ticket having only the names of the democratic nominees.

On the ticket which was being prepared the names of Guyton McLendon, democrat, and T. C. Crenshaw appeared side by side for railroad commissioner. Candidate Crenshaw had asked that his name be put on as a democrat. In the state ticket prepared by Judge Miller and the subcommittee neither has been done. Only the name of Guyton McLendon appears.

Miller's Letter.

Judge Miller's letter of explanation is to the point and will mean that the democratic ballot will carry only the democratic nominees and the provisions for constitutional amendments that are to be voted upon in the coming election. Other party candidates will have to arrange their own tickets.

In sending the letter out Judge Miller incloses a form of the ballot to be used by democrats and writes as follows:

"I beg to inclose you herewith the form of the democratic official ballot, which I have prepared as chairman of a subcommittee of five from the general state committee. This subcommittee is charged with the duty of preparing for the democratic voters of Georgia the form of an official democratic ballot, which alone will be used by all democrats in the approaching general election, to be held on October 3, 1906.

"The state committee, of course, does not print the ballots which will be used in that election. It has no funds for that purpose. All it can do is to send out the form of official ballot containing the names of the democratic nominees as declared at the recent convention in Macon, and properly submitting the constitutional amendments. It fills out the ballot down to where the names of the state senators, representatives and county officers come in, leaving appropriate blanks for these nominees who have been named by district and county primaries. The ticket is then completed by the chairman of the county democratic executive committee. He fills the blanks by inserting the names of the senators, representatives and county officers, and has printed at their expense a sufficient number of ballots for his county. This expense is trifling, and should not amount to as much as a dollar for each local candidate.

This matter is sometimes looked after by the ordinaries, but the law really charges those officers with no more than sending out the forms of consolidated and precinct returns, tally sheets and lists of voters, which are received by them from the secretary of state's office. I suggest, however, that to prevent confusion the chairman of the county committee and the ordinary of the county might act together in seeing that the ballots for the county are properly printed and distributed.

An Objection Overruled.

Inasmuch as a belief has become current throughout the state that the secretary of state is charged with the preparation of an official ballot, which alone can be voted at the coming general election, I avail myself of this opportunity to explain through you to the voters of your county that the secretary of state prepares no ballot whatever, but only sends out a form for a return of the various precinct elections, and a form of consolidated return, which includes all the precincts of the county, and is made up the day after the election. The law requires that on these consolidated and precinct returns he shall place the names of all candidates regardless of party, but this is merely intended as a convenience to assist the election managers in making up their returns.

Neither the secretary of state nor the ordinaries have any power whatever over the official democratic ballot, the form of this ballot is determined by the state democratic executive committee, and contains the nominees of the democratic party and no one else, nor should any names be added to it. This official ticket, prepared by the state and county democratic authorities, should be voted by all democrats just exactly as printed, except that in voting on the three constitutional amendments, the voter should scratch either For or Against, as he may wish to vote in favor of or against the respective amendments.

"I have written you so fully because of the numerous inquiries upon this subject which have reached me from all portions of the state."

"Sincerely yours,

"A. L. MILLER, Chairman."

Funeral of Charles Geismar.

Macon, Ga., September 17.—(Special.)—The funeral of Charles Geismar was conducted this morning at the family residence on Plum street. It had been deferred from yesterday. Rabbi Weiss conducted the services. The remains were interred in William Wolff cemetery. Many of the friends of the former Macon grocer attended the funeral and paid a last tribute of respect.

"We Are From Missouri"

and glad to "Show You" that Our Sales of

Budweiser

for Six Months—from January 1st to July 1st, 1906—were

75,097,810 Bottles

An increase of over 10 Million bottles for the same period of 1905.

BUDWEISER exceeds in sales all other bottled beers, even though it commands the highest price, because it is the purest, best and most wholesome bottled beer in all the world.

We court the most rigid examination of our beers and Malt-Nutrine by all Pure Food Commissions.

Anheuser-Busch Brewing Ass'n
St. Louis U.S.A.

Anheuser-Busch
St. Louis

Potts-Thompson Liquor Co.,
Distributors,
BELL PHONE, MAIN 48. 11 N. PRYOR ST.

MACON PLUMBERS OUT ON STRIKE

Many Projects Suffer For Attention.

Journeyman Plumbers Demand $5 for an Eight-Hour Day—They Were Receiving $4 for Nine Hours, and Had Helpers Besides.

Macon, Ga., September 17.—(Special.)—Journeymen plumbers went on a strike throughout the entire city this morning because of a failure to get $5 for an eight-hour day, according to demands which were made last Friday upon all concerns working union men.

The men were getting $4 for nine hours and had their helpers. Now they are declared against the helpers, saying they don't want others learning the trade.

A dozen concerns are affected by the strike, and pressing contracts all over the city have suffered the need of attention.

Plumbers who are striking number at least fifty, and their class with master plumbers of the same union employees are standing firmly upon a claim that the strikers are bound to finish all present contracts under the general rules of the order.

Macon will suffer from this walk-out unless many good plumbers are brought in to take up the work dropped.

TALLAPOOSA BAR STANDS BY JANES

Nearly All Lawyers in Circuit Endorse His Candidacy.

Cedartown, Ga., September 17.—(Special.)—Much interest in the contest over the new court of appeals is felt in this section of the state.

Practically the entire bar of the Tallapoosa circuit has given hearty indorsement to the candidacy of Judge Charles G. Janes, of this city, who for twelve years presided over the circuit as superior court judge. The Tallapoosa circuit embraces the counties of Polk, Paulding, Haralson and Douglas. The members of the bar in all those counties have joined in an indorsement of Judge Janes, whom they consider, on account of his legal knowledge and experience, an ideal man for the appellate court.

LIGHTNING PLAYS PRANKS ON PERSON OF PHYSICIAN

THOMASVILLE GA., September 17.—There comes to Thomasville tonight from the Iamonia district, which is near the Florida line, a story which strikingly illustrates the queer pranks of lightning. During a thunderstorm there lightning struck the Strickland store, in which was standing Dr. Edgar Strickland, one of the best known men in that community. The bolt tore to pieces the hat which Dr. Strickland was wearing, then passed from his right collar bone across the body to his left leg, then out in the floor, tearing his shoe from his foot en route. Dr. Strickland was rendered unconscious by the shock, and remained in a very serious condition for many hours. Dr. M. ...ler, of Susuannaga, was called, and administered treatment. After several hours, Dr. Strickland regained consciousness, and it is believed he will entirely recover.

Peru Pleased With Root.

Lima, Peru, September 17.—Secretary Root made a most excellent impression on all classes of society during the few days of his Peruvian stay. The street crowds gave him an ovation yesterday in Lima. Over 300 prominent persons, including Foreign Minister Prado, other members of the cabinet and foreign diplomats, assembled at the wharf and bade Secretary Root an affectionate farewell.

The Charleston left last night and proceeded direct to Panama.

Headaches

Does your head ache? Pain back of your eyes? Sometimes faint and dizzy? Heavy pressure in your head? Bad taste in mouth? Does your food distress you? Are you nervous and irritable? Do you ever have the blues? Then your liver is all wrong! Make your liver right. Make it do its work better. Take one of Ayer's Pills each night, just one. We have no secrets! We publish the formulas of all our medicines! J. C. Ayer Co., Lowell, Mass.

SAMPLE BOTTLE HAGAN'S MAGNOLIA BALM SENT FREE.

FOR THE COMPLEXION.

Fill out blank address opposite, then put it in envelope, affix a 2-cent stamp, address it to Lyon Mfg. Co. and by return mail you will receive the sample of Hagan's Magnolia Balm free.

SIGN THIS COUPON
and mail to LYON MFG. CO., 41 South Fifth St., Brooklyn, N. Y.

Name..
Street & No..................................
City.......................... State..........

Regular sized bottle 75 cents, at all druggists. If unable to obtain it send 75 cents, money order or stamps, at your risk, and we will forward it, charges paid.

HERRING'S CATARRH CURE IS A POSITIVE CURE

—FOR—

CATARRH OF THE HEAD
CATARRH OF THE NOSE
CATARRH OF THE THROAT
CATARRH OF THE STOMACH
and
CATARRHAL DEAFNESS.

H. C. C. is a harmless vegetable remedy that WILL CURE CATARRH.

—That's all—

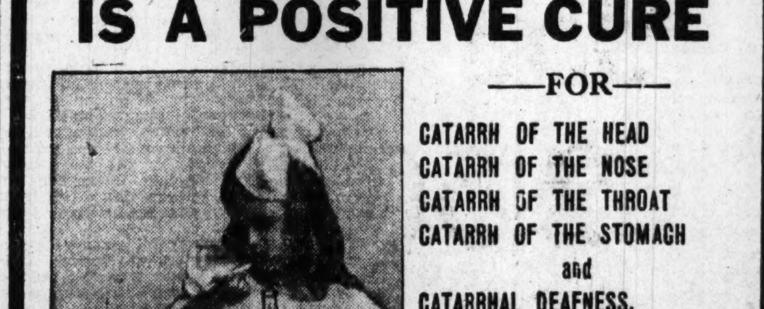

$1.00 PER BOTTLE AT ALL DRUG STORES

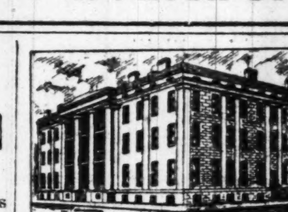

The New Hotel Racine,
Columbus, Ga.

The largest, coolest, best equipped, best located. Recently refitted and greatly improved.

E. H. RACINE, late Mgr. Lanier House, Macon,
B. E. HARDACRE,
} Proprietors

Cut Prices

In order to make room for our new visible L. C. Smith Typewriters, we are selling off the following machines at prices unheard of before: Remingtons, Smith Premiers, Densmores, Monarchs, Foxes, Underwoods, and several other makes of machines.

H. M. ASHE & CO.

Phone 1541. Y. M. C. A. Building. Atlanta, Ga.

Golden Rod TRADE MARK LOTION FOR MEN OR WOMEN A SAFE AND CERTAIN CURE FOR GONORRHEA, UNNATURAL DISCHARGES, INFLAMMATION OF THE MUCOUS MEMBRANE. CURES COMPLETE IN THREE DAYS. GUARANTEED NOT TO STRICTURE. DOES NOT STAIN. PREVENTS DISEASE. SOLD BY ALL DRUGGISTS OR SENT IN PLAIN SEALED PACKAGE, PREPAID ON RECEIPT OF 50C.

BROWN & ALLEN
SOLE PROPRIETORS
ATLANTA, GA.

RAILWAY SCHEDULES

Showing the Arrival and Departure of Passenger Trains of the Following Roads:

WESTERN AND ATLANTIC RAILROAD.

No.	Arrive From—		No.	Depart To—	
* 3	Nashville	7:10 am	* 2	Nashville	8:35 am
73	Marietta.	8:35 am	74	Marietta.	12:10 pm
*93	Nashville	11:45 am	*92	Nashville	4:50 pm
75	Marietta.	2:50 pm	72	Marietta.	5:30 pm
* 1	Nashville	7:35 pm	* 4	Nashville	8:50 pm

CENTRAL OF GEORGIA RAILWAY.

Arrive From—		Depart To—	
Savannah	7:10 am	Macon.	12:01 am
Jacksonville..	7:50 am	Savannah	8:00 am
Macon..	11:40 am	Macon..	4:00 pm
Savannah ...	4:15 pm	Savannah	9:15 pm
Macon..	8:00 pm	Jacksonville...	8:30 pm

ATLANTA AND WEST POINT RAILROAD.

Arrive From—		Depart To—	
*Selma.	11:40 am	*Montgomery.	5:30 am
Montgomery..	7:30 pm	*Montgomery.	12:45 pm
*Selma..	11:35 pm	*Selma.	4:20 pm
LaGrange	8:20 am	LaGrange	5:30 pm
*Montgomery.	3:40 pm	*Montgomery.	11:15 pm

*Daily; all other trains daily except Sunday. All trains of Atlanta and West Point Railroad Company arrive at and depart from Atlanta Terminal station, corner Mitchell street and Madison avenue.

SEABOARD AIR LINE RAILWAY.

Arrive From—		Depart To—	
Washington...	6:30 am	Birmingham..	6:50 am
Abbeville	9:45 am	Monroe.	7:20 am
Memphis	11:45 am	New York....	12:00 n'n
New York....	3:30 pm	Abbeville	4:00 pm
Monroe.	7:40 pm	Memphis.	5:00 pm
Birmingham..	7:45 pm	Washington..	8:00 pm

Shown in Central Time.

GEORGIA RAILROAD.

Arrive From—		Depart To—	
*Augusta	5:00 am	*Augusta	7:45 am
Conyers	6:45 am	Lithonia	10:05 am
Covington ...	7:45 am	*Augusta	3:30 pm
*Augusta	12:30 pm	Conyers	5:00 pm
Lithonia	3:25 pm	Covington	6:10 pm
*Augusta	8:15 pm	*Augusta	11:45 pm

*Daily; all other trains daily except Sunday.

SOUTHERN RAILWAY.

Trains Leave Atlanta, New Terminal Station, corner Mitchell and Madison Avenue.

N. B.—Following schedule figures published only as information and are not guaranteed:

4:00 A. M.—No. 23, Daily, Local to Birmingham, making all stops; arriving in Birmingham 10:15 a. m.

5:30 A. M.—No. 13, DAILY. "CHICAGO AND CINCINNATI LIMITED." A solid vestibuled train Atlanta to Cincinnati without change, composed of vestibuled day coaches and Pullman drawing room sleeping cars. Arrives Rome 7:30 a. m.; Chattanooga 9:45 a. m.; Cincinnati 7:30 p. m.; Louisville 8:15 p. m.; Chicago 7:23 a. m. Cafe car service. All meals between Atlanta and Cincinnati.

5:30 A. M.—No. 30 DAILY, to Griffin and Columbus. Arrives Griffin 7:11 a. m.; Columbus 10 a.m.

6:25 A. M.—No. 12, DAILY, local to Macon, Brunswick and Jacksonville. Makes all stops, arriving Macon 9:15 a. m.; Brunswick 6 p. m.; Jacksonville 7:40 p. m.

7:00 A. M.—No. 35, DAILY.—Pullman to Birmingham, Memphis, Kansas City and Colorado Springs. Arrives Memphis 8:05 p. m.; Kansas City 9:45 a. m., and Colorado Springs 8:15 a. m.

7:50 A. M.—No. 12, DAILY.—Local to Charlotte, Danville, Richmond and Asheville.

7:55 A. M.—No. 7, DAILY, Chattanooga.

12 NOON, No. 38, DAILY.—Washington and Southwestern Limited. Electric lighted. Sleeping, library, observation and club cars through without change. Dining cars serve all meals en route. Arrives Washington 6:52 a. m.; New York 12:43 p. m.

1:00 P. M.—No. 40, DAILY.—New York Express. Day coaches between Atlanta and Washington. Sleepers between Atlanta, Charlotte and Washington. Arrives Washington 11:05 a. m.; New York 6 p. m.

12:15 P. M.—No. 3, DAILY.—Local for Macon, arriving Macon 2:40 p. m.

4:10 P. M.—No. 10, DAILY.—Macon and Hawkinsville. Pullman observation chair car Atlanta to Macon.

4:25 P. M.—No. 37, DAILY.—Pullman sleeping car and day coaches to Birmingham. Arrives Birmingham 9:15 p. m.; Memphis 7:15 a. m.

4:20 P. M.—No. 18, DAILY, except Sunday. "Air Line Belle" to Toccoa.

4:30 P. M.—No. 22, DAILY.—Griffin and Columbus. Pullman palace sleeping car and day coaches.

4:35 P. M.—No. 23, DAILY.—Local to Fayetteville and Fort Valley.

4:50 P. M.—No. 15, DAILY.—Through drawing room and sleeping cars to Cincinnati and Memphis and Chattanooga to Louisville. Arrives Rome 7:20 p. m.; Dalton 8:26 p. m.; Chattanooga 9:50 p. m.; Memphis 8:10 a. m.; Louisville 8:00 a. m.; St. Louis 6 p. m., Cincinnati 8:10 a. m.

6:15 P. M.—No. 28, DAILY.—Makes all stops. Local to Heflin; arrives Heflin 10:50 p. m.

11:15 P. M.—No. 14, DAILY.—Florida Limited. A solid vestibuled train to Jacksonville, Fla. Through sleeping cars and day coaches to Jacksonville and Brunswick; arrives Jacksonville 3:50 a. m.; Brunswick 6 a. m.; St. Augustine 10 a. m.

11:30 P. M.—No. 97, DAILY.—Through Pullman drawing room sleeping car, Atlanta to Shreveport. Local sleeper Atlanta to Birmingham. Arrives Birmingham 5:35 a. m.; Meridian 11 a. m.; Jackson 2:25 p. m.; Vicksburg, 4:05 p. m.; Shreveport 10:50 p. m. Sleepers open to receive passengers 9:00 p. m.

12 NIGHT.—No. 36, DAILY.—United States Fast Mail. Solid vestibuled train. Sleeping cars to New York, Richmond, Charlotte and Asheville. Coaches to Washington. Dining cars serve all meals en route. Arrives Washington 9:30 p. m.; New York 6:23 a. m. Local Atlanta-Charlotte sleeper open to receive passengers at 9:00 p. m. Local Atlanta-Asheville sleeper open 10:30 p. m.

Ticket Offices No. 1 Peachtree, on Viaduct, Peters building, and new Terminal Station. Both Phones. City office, 142 main; depot, No. 2, on Terminal exchange.

CYPRESS SHINGLES.

Inspect our Carolina Special, all heart cypress shingles. All old contractors and property owners will tell you that all heart cypress shingles will outlast all hard pine shingles 2 to 1. Carolina Portland Cement Company.

COTTON OPTIONS DECLINE EARLY

Later, Rally on Covering and Wall Street Support.

Weather Predictions Less Favorable, Indicating Lower Temperatures and Rains in the Southwest. Close Steady at 9 to 11 Points Net Advance.

New York, September 17.—The cotton market was somewhat irregular during today's session, but after an early decline was firmer on less favorable weather predictions, and closed very steady at a net advance of 9@11 points. Sales for the day were estimated at 250,000 bales.

The market opened steady at an advance of 1@3 points on slightly better cables than were expected, but quickly sold off to a net decline of 3@5 points under bear pressure and liquidation, inspired by the excellent showing in the early weather reports indicating only scattering rains for over Sunday with very light precipitation and moderate temperatures. Later, however, the market was rallied by covering and some Wall street support which followed the forecasts calling for lower temperatures and rains in the southwest and disturbances along the Atlantic coast which might work inland. The close was within a point or two of the best. Private cables from Liverpool reports some hedge selling at the opening, but light offerings later.

Receipts at the ports today, 31,058 bales against 22,284 last week and 49,642 last year. For the week 210,000 bales against 139,111 last week and 240,478 last year. Today's receipts at New Orleans 4,821 bales against 2,254 last year and at Houston 10,397 against 18,374 last year.

New Orleans Cotton Market.

New Orleans, September 17.—Cotton, spots closed firm and unchanged; middling 9 5-16; sales were 900 bales on the spot and 2,500 to arrive. Futures opened quiet, unchanged from Saturday's closing. For a time after the opening prices were unsteady and inclined to fall. However, an upward turn began when it was reported that an important crop estimate, the issue of which was expected tomorrow would be published, prices rose on an advance of 10 points. The closing was near the highest, very steady, and at an advance of 9 to 11 points over Saturday.

Liverpool Cotton Market.

Liverpool, September 17, 12:30 p. m.—Cotton, spots steady; fair demand at 2 points advance; middling upland 5.58; sales 8,000 bales; speculation and export 500; receipts 3,000, of which 300 American.

Futures opened quiet and steady.

	Opening Range.	Close.
September	5.21-5.22	5.20½
September-October	5.05-5.08½	5.06½
October-November	5.01-5.04½	5.02
November-December	5.00½-5.04	5.02
December-January	5.01½-5.03	5.02½
January-February	5.02-5.05	5.03½
February-March	5.05½	5.05½
March-April	5.06-5.09	5.07½
April-May	5.03-5.10	5.09
May-June	5.09-5.12	5.11

Closed steady.

Yesterday's Port Receipts.

The following table shows receipts at the ports yesterday compared with the same time last year:

	1906.	1905.
New Orleans	4,821	2,254
Galveston	12,711	18,725
Mobile	1,146	2,124
Savannah	8,849	19,441
Charleston	1,644	2,087
Wilmington	1,188	3,175
Norfolk	699	2,476
Boston	......	37
Totals	31,058	49,[illegible]

INTERIOR MOVEMENT.

	1906.	1905.
Houston	10,397	15,374
Memphis	346	362
Augusta	2,747	4,373
St. Louis	6	239
Cincinnati	106	450
Totals	13,602	20,798

Estimated Receipts Tomorrow.

New Orleans expects 7,000 to 9,000 bales, against 1,745 last year; Galveston expects 19,000 to 21,000, against 18,721 last year; Houston expects 19,300 to 20,300, against 20,282 bales last year.

Hubbard Bros. & Co.

New York, September 17.—COTTON—Our local operators have felt for several days that the market showed a better undertone than for some time past and that the demand for the new crop from spinners, as it comes for sale, would at least cause a temporary improvement. Acting on this theory they have been free buyers this morning, from the opening, the declines have been short lived with a gradual hardening tendency which closes the day at the best prices. Liverpool is expected to respond tomorrow, although weather conditions continue good and there are fewer complaints than of late. Rumors of a bullish crop report to be issued during the next few days were current, adding to the better tone. Receipts promise to become larger within the next few days.

Ware & Leland.

New York, September 17.—COTTON—Operations in the cotton market were of a somewhat mixed character, and the pressure exerted early in the day carried prices back to Saturday's low figures, after which the market proceeded to rally even more sharply than on the former decline, December working back to 9.25. For some reason or other, there was no more cotton wanted on the decline than seemed to be for sale, and when professional shorts attempted to cover, prices ran up readily. Trading was quite active and the undertone showed determined resistance to pressure, even at the 10-point advance that took place in the day. Reports from the south continue to show deterioration, but the strength of the market was due more to steady absorption of spot cotton by exporters and corresponding indisposition on the part of larger interests to sell than to drop accounts. It looks very much as though prices had reached a point where the demand from the trade was sufficient to absorb offerings and look after the short cotton that has been poured into the market from time to time. It is generally known that an extensive short interest of a concentrated variety exists in one or two quarters, and under the circumstances it would not surprise local operators if these shorts were forced to cover before the next bureau report. Cotton seems to be a purchase on every soft spot.

New York, September 17.—STOCKS—The stock market advanced further today along specialty lines and vigorous pool manipulation, with an increase in outside interest and a good tone to the active list. The market is checked on too aggressive advances by the banking element, because of the money conditions according to our information. The rather monotonous advice of buying on reactions therefore seems to us the best to be reiterated, and the best results have been and will be by following such a policy, and conditions are such that if conservatism is now pursued a broad market may be later expected with a very extensive outside speculation. There is a great deal of manipulation to sustain interest, but this is to be expected at the inception of a good market. There are many opportunities now presented for profit through judicious operations.

THE SPOT COTTON MARKETS IN DETAIL

MARKETS—	Tone.	Middling.	Net Receipts.	Gross Receipts.	Sales.	Stock.	Great Britain.	France.	Continent.	Coastwise.	Japan.	Mexico.
Atlanta	Steady	9 1-8	......	......	......	......	......	......	......	......	......	......
Galveston	Steady	9 7-16	12,711	12,711	1,013	68,544	8,349	4,993	1,996	5,181	......	......
New Orleans	Firm	9 5-16	4,821	4,821	3,400	2,993	......	......	......	......	......	......
Mobile	Steady	9 1-8	1,146	1,146	125	11,724	......	......	......	......	......	......
Savannah	Quiet	9 1-16	8,849	8,849	1,695	39,611	......	......	7,252	2,226	......	......
Charleston	Firm	9	1,644	1,644	......	6,376	......	......	......	437	......	......
Wilmington	Steady	9 1-16	1,188	1,188	......	4,421	......	......	......	......	......	......
Norfolk	Steady	9 3-8	699	699	5	8,183	......	......	......	375	......	......
Baltimore	Nominal	9 1-2	......	305	......	1,618	......	......	......	......	......	......
New York	Quiet	9.80	......	4,957	100	82,375	1,617	1,185	6,107	......	......	......
Boston	Quiet	9.80	......	2,257	......	......	......	......	......	......	......	......
Philadelphia	Steady	10.05	......	......	......	1,786	......	......	......	......	......	......
Totals today at all ports			31,058	......	......	200,608	9,966	6,178	15,355	......	......	......
" two days			55,471	......	......	......	10,172	6,178	20,570	......	200	......
" since September 1			264,587	......	......	......	58,741	19,774	88,039	......	481	......

INTERIOR MOVEMENT.

MARKETS—	Tone.	Middling.	Net Receipts.	Gross Receipts.	Shipments.	Sales.	Stock.
Houston	Steady	9 3-8	10,397	10,397	10,807	1,673	30,057
Augusta	Steady	9 3-8	2,747	2,747	1,008	1,436	18,481
Memphis	Steady	9 5-8	346	553	264	175	6,295
St. Louis	Quiet	9 5-8	6	6	6	......	1,155
Cincinnati		......	106	106	57	......	8,181
Louisville	Firm	10 1-4	......	......	......	......	......
Totals today			13,602	13,809	12,142	3,284	64,169

THE RANGE FOR COTTON OPTIONS

RANGE IN NEW YORK COTTON.

	Open.	High.	Low.	Last Sale.	Close.	Previous Close.
September	....	....	....	....	8.90-96	8.80-84
October	8.92	9.02	8.86	9.02	9.02-03	8.91-92
November	9.01	9.15	9.01	9.15	9.15-16	9.04-06
December	9.22	9.30	9.15	9.30	9.29-30	9.20b
January	9.29	9.38	9.24	9.38	9.37-38	9.27-28
February	....	....	....	....	9.44-46	9.35-38
March	9.40	9.53	9.40	9.52	9.52-53	9.43-44
May	9.54	9.67	9.52	9.65	9.65-67	9.55-56

Closed very steady.

RANGE IN NEW ORLEANS COTTON.

	Open.	High.	Low.	Last Sale.	Close.	Previous Close.
September	9.21	9.21	9.21	9.21	9.24-26	9.15-17
October	9.15	9.24	9.11	9.24	9.24-25	9.15-16
November	....	....	....	....	9.26-28	9.17-19
December	9.20	9.30	9.15	9.30	9.29-30	9.19-20
January	9.28	9.39	9.24	9.39	9.38-39	9.28-29
February	9.45	9.45	9.45	9.45	9.44-46	9.35-37
March	9.42	9.52	9.37	9.52	9.52-53	9.42-43
May	9.52	9.66	9.52	9.65	9.65-66	9.54-55

Closed very steady.

OFFICIAL RANGE AND SALES OF STOCKS

	Open	High.	Low.	Close.	Previous Close.
Adams Express	......	....	....	275	275
Amalgamated Copper	210,900	115½	113⅞	114⅝	112⅞
Amer. Car and Foundry	16,600	43¼	41½	42⅜	41
do. preferred	100	100½	100½	100	100
merican Cotton Oil	3,900	36½	35½	35½	35
do. preferred	......	....	....	91¾	91¾
American Express	200	255	255	250	250
Amer. Hide and Leather pfd.	300	28¼	28¼	27¼	28
American Ice	6,600	87¾	86¾	87¼	87⅛
American Linseed Oil	......	....	....	19	19
do. preferred	......	....	....	40	40½
American Locomotive	21,800	76	74½	74½	74¾
do. preferred	......	....	....	113	113
American Smelting and Refng.	26,700	157¼	155½	155½	155¾
do. preferred	500	116¼	116⅛	115½	115¾
American Sugar Refining	4,300	138½	136½	137¼	136⅜
American Tobacco, pfd certif.	1,100	100	99	98½	99½
Anaconda Mining Co.	12,440	292⅛	285½	289	284
Atchison	24,500	108⅞	107¾	108¼	108⅛
do. preferred	100	100⅞	100⅞	100½	100¼
Atlantic Coast Line	200	145	145	144½	145½
Baltimore and Ohio	59,600	124½	123¼	1 3¾	123¾
do. preferred	......	....	....	92	93
Brooklyn Rapid Transit	4,300	80⅜	79½	79½	79⅞
Canadian Pacific	2,100	178¾	178⅜	178⅝	178¼
Central of New Jersey	700	233¾	232	233	230
Chesapeake and Ohio	3,100	64½	64	64¼	64¼
Chicago Great Western	1,600	18⅛	17¾	17¾	17⅞
Chicago and Northwestern	100	211½	211½	210	210
Chicago, Mil. and St. Paul	40,100	179¾	177⅝	178	177⅓
Chicago Terminal and Trans.	......	....	....	11	11
do. preferred	......	....	....	27	27
C., C., C. and St. Louis	......	....	....	92	92½
Colorado Fuel and Iron	4,300	57¾	57¼	57	56½
Colorado and Southern	1,000	37¼	36¾	37	36½
do. 1st preferred	......	....	....	67	67
do. 2d preferred	200	50	50	49½	49
Consolidated Gas	......	....	....	139	139½
Corn Products	......	....	....	19¼	18¾
do. preferred	1,400	76¾	76	76	77⅜
Delaware and Hudson	6,100	228	226	225	224½
Delaware, Lack. and West.	......	....	....	525	525
Denver and Rio Grande	500	43½	42⅞	42¾	43½
do. preferred	1,100	85½	85½	85⅛	85¼
Distillers' Securities	21,500	73½	71½	72	73¼
Erie	25,400	49	48¼	48¼	48⅜
do. 1st preferred	500	77¾	77¾	77½	77¼
do. 2d preferred	......	....	....	71	71⅜
General Electric	1,000	168	165½	166	165¼
Hocking Valley	......	....	....	126	126
Illinois Central	200	173	172	171½	171½
International Paper	500	17⅞	17½	17½	17
do. preferred	......	....	....	80	80
International Pump	......	....	....	46	46½
do. preferred	......	....	....	82½	85
Iowa Central	200	30¾	30¾	30¼	30½
do. preferred	200	52¼	52¼	51½	51½
Kansas City Southern	200	28¼	28	27¾	28
do. preferred	700	59¾	58¾	58¾	58
Louisville and Nashville	1,500	152⅝	151⅝	151½	151½
Mexican Central	1,900	21½	21	21¼	20⅞
Minneapolis and St. Louis	200	75½	75½	74½	74½
do. preferred	100	173¼	173¼	165	169
Missouri Pacific	27,000	100½	99¼	99¾	99⅜
Missouri, Kansas and Texas	10,900	37	36	36⅝	35½
do. preferred	2,300	71½	70	70	69⅞
National Lead	2,400	80¾	78½	78¼	79¾
National R. R. of Mexico pfd.	700	46	45⅞	45¾	45
New York Central	5,700	144¾	143⅜	143¾	143½
N. Y., Ontario and Western	500	50⅜	50⅛	50⅛	50¾
Norfolk and Western	6,200	95¼	94¾	94½	95
do. preferred	100	90¾	90¾	90¾	90¾
North American	200	91½	91¼	91¼	91¾
Pacific Mail	300	39	38½	38½	38¾
Pennsylvania	214,500	145¼	143¼	143½	143⅝
People's Gas	400	89¾	89½	89½	89½
Pittsburg, C. C. and St. Louis	......	....	....	84	84½
Pressed Steel Car	3,000	55⅝	54½	54⅝	54⅛
do. preferred	......	....	....	97	97
Pullman Palace Car	300	248½	248¼	248½	248
Reading	435,300	154½	150⅝	150⅞	151½
do. 1st preferred	......	....	....	90	89
do. 2d preferred	200	96	95	95½	95
Republic Steel	2,700	37¼	36¾	36¾	36¾
do. preferred, ex-div.	2,200	99½	98¾	99¼	102¾
Rock Island	6,100	27¾	27¼	27⅛	27¼
do. preferred	200	66	66	65	65
Rubber Goods preferred	......	....	....	100	....
St. L. and San Fran. 2d pfd.	300	45	44	44	44
St. Louis Southwestern	2,100	25¾	25½	25¾	25¾
do. preferred	3,300	61⅞	61¼	61⅞	61¼
Southern Pacific	51,700	95¼	94⅛	94¼	93¾
do. preferred	400	118⅜	118	117⅞	118
Southern Railway	17,800	38½	37¾	37⅝	38
do. preferred	......	....	....	99¾	100¼
Tennessee Coal and Iron	......	....	....	158	158
Texas and Pacific	1,800	37	36⅝	36⅜	36¼
Toledo, St. Louis and West.	600	35	34	34	32¾
do. preferred	1,000	57	55¼	55¼	55
Union Pacific	114,400	190¼	187¾	188¾	187⅞
do. preferred	600	93⅜	93¼	92½	93⅛
United States Express	......	....	....	132	130
United States Realty	......	....	....	78½	79
United States Rubber	2,900	55	53¾	54¼	54¾
do. preferred	1,300	110⅞	109½	108½	109½
United States Steel	67,700	46⅝	45⅞	45⅞	45⅞
do. preferred	13,000	107⅝	106¾	106¾	106½
Virginia-Carolina Chemical	1,600	41½	41	41	40½
do. preferred	......	....	....	109½	109½
Wabash	100	20	20	19¾	20
do. preferred	400	45¼	44½	45	45
Wells-Fargo Express	100	292	292	290	290
Westinghouse Electric	100	155	155	151	....
Western Union	1,000	90¼	90	89⅞	90
Wheeling and Lake Erie	......	....	....	18½	18½
Wisconsin Central	900	25¾	24½	24½	24¾
do. preferred	......	....	....	50½	51
Northern Pacific	3,400	217½	216	215½	216¼
Central Leather	700	40	39⅜	39⅛	39½
do. preferred	......	....	....	102	101
Sloss-Sheffield Steel, ex-div.	......	....	....	76¾	78½
Great Northern pfd	4,600	338	335	334	336¾
International Metal	1,200	38⅞	38⅜	38¼	38⅛
do. preferred	500	78	77¾	77½	77¾

Total sales for the day, 1,684,900 shares.

STOCKS AND BONDS.

U. S. refunding 2s, registered	104½
do. coupon	105½
U. S. 3s, registered	103½
do. coupon	103⅜
U. S. old 4s, registered	102¼
do. coupon	102¼
U. S. new 4s, registered	131
do. coupon	131
American Tobacco 4s	77½
do. 6s	112½
Atchison general 4s	102½
do. adjustment 4s	95¾
Atlantic Coast Line 4s	98⅜
Baltimore and Ohio 4s	102⅞
do. 3½s	92½
Brooklyn Rapid Transit conv. 4s	94½
Central of Georgia 5s	111¼
do. 1st income	98
do. 2d income	89
do. 3d income	87
Chesapeake and Ohio 4½s	104
Chicago and Alton 3½s	77
C., B. and Q. new 4s	98¼
C., R. I. and Pac. R. R. 4s	77¾
do. col. 5s	90
C., C., C. and St. L. general 4s	100¾
Colorado Ind. 5s, series A	76½
Colorado Midland 4s	72
Colorado and Southern 4s	91⅜
Cuba 5s	102¼
Denver and Rio Grande 4s	100½
Distillers' Securities 5s	90½
Erie prior lien 4s	100
do. general 4s	90
Hocking Valley 4½s	105¾
Japan 6s	100¼
do. 2d series	99⅞
do. 4½s, certificates	92⅜
do. do. 2d series	91
Louisville and Nash. unified 4s	100
Manhattan consol gold 4s	102
Mexican Central 4s	79
do. 1st income	21½
Minn. and St. Louis 4s	93¼
Missouri, Kansas and Texas 4s	100½
do. 2ds	85½
National R. R. of Mex. consol 4s	85¾
New York Central gen. 3½s	92⅛
New Jersey Central gen. 5s	126¼
Northern Pacific 4s	104
do. 3s	75¾
Norfolk and Western con. 4s	100
Oregon Short Line rfdg. 4s	95
Pennsylvania conv. 3½s	103
Reading general 4s	99½
St. L. and I. M. consol 5s	114⅛
St. L. and San Fran. fg. 4s	82
St. L. Southwestern con. 4s	77½
Seaboard Air Line 4s	86¾
Southern Pacific 4s	91½
do. 1st 4s, certificates	96
Southern Railway 5s	115¼
Texas and Pacific 1sts	119½
Toledo, St. L. and West. 4s	83
Union Pacific 4s	103
U. S. Steel 2d 5s	98½
Wabash 1sts	114⅞
do. debenture B	80
Western Md. 4s	84¼
Wheeling and Lake Erie 4s	88
Wisconsin Central 4s	89
Japan 4s, certificates	83¾

Gibert & Clay.

New Orleans, September 17.—COTTON—Liverpool gave credence to what appeared to be an attempt to manipulate prices on reports of frost in the state of Alabama. Options on the close gained 1 to 2 points over Saturday's final levels, while 8,000 bales of spots were sold at an advance of 2 points. The American markets declined to respond on the opening to the improvement abroad, and prices worked slightly lower on the generally favorable character of the weather. Forecasts for tomorrow, however, are less reassuring, as indications are for further rains and lower temperatures. In Texas especially a realization of such prospects would probably cause some uneasiness for the movement already has been greatly interfered with through frequent rains and the reported scarcity of pickers. Clear, dry weather is badly needed, and mostly so in the sections where the crop is late. The market's undertone has undergone little if any change. The steadiness of the contract market but reflects an equal strength in the spot situation. Exporters have been of late good buyers of options and the only influence in sight to effectually remove the natural barrier of resistance seems to be the weight of actual cotton when the movement becomes freer.

Chicago, September 17.—WHEAT—The weakness was due partly to heavy profit taking by local bulls in the absence of supporting orders. Commission houses were the principal buyers early, but later were free sellers. The news as a whole rather favors the bulls, cables all being quite firm. In view of our recent steady advance, the little reaction which we experienced today would be only natural. On any further decline, we advise purchases.

CORN ruled heavy from the start. Weather over Sunday was good and the crop far advanced toward safety from frost dangers. Cash corn in sample market declined 1-2 to 1c. Futures closed quite heavy. It looks tonight as if some further decline would be experienced.

OATS displayed more strength than any other grain on the list, although they were early lower under speculative selling pressure. Opinion on oats unchanged.

PROVISIONS—Ribs displayed some firmness finally, but the balance of the provision list was inclined to easiness, and the entire trade was dull. We rather favor the buying side on recessions.

New York, September 17.—The market displayed an excellent tone today, and was strong in nearly all directions. It is quite consistent to expect the market to make a further reflection of the very favorable conditions ruling at this time. It is not alone the better feeling in the money market, as a result of gold imports, but the increased distribution of earnings and the nearly full evidence that all important transportation lines are making changes in their affiliations and relations with competitors in a way to promote better results in earnings and handling of business. The enormous business of the country which forced high interest rate for the money has resulted in large accumulations by industrial and other corporations, which accumulations are now finding an outlet in distribution of increased dividends, with a consequent advance in valuations. These two features of the security list dominate the situation at this time, and may be expected to continue until more fully reflected in the price movement.

L. J. Anderson & Co.

New York, September 17.—COTTON—Bears in the cotton market today seemed to be less confident of their position and not a little buying was traced to this quarter. Commission house interests also advised the reduction of short lines, and on the strength of such advices not a few outsiders were buyers. Consequently the market, while not necessarily bullish, was less satisfactorily situated for the larger bears. Certainly professionals agreed that lower prices would be established later on, but that at the moment a concerted effort will be made to reduce the short interest in the market. The weather conditions were less favorable today, heavy rains in some important sections interfering considerably with picking. On the other hand, some of the southern statisticians figured that the present indications point to an available supply of 14,500,000 bales during the ensuing crop year. This served to dampen the ardor of the bulls late in the day. The receipts continued small. It is expected that 350,000 bales will be brought into sight this week. The spot situation is looked upon as quite firm and the English interests, it is believed, will shortly develop into big buyers of the American product. The cotton coming out late today in the shape of profit taking was well taken as a general thing.

Edmund & Charles Randolph.

Atlanta, September 17.—COTTON—Liverpool opened 3 to 4½ points higher this morning, which was a little better than due. Spots were at 2 points advance with sales of 8,000 bales. The gain, however, was not sustained, the market finally closing 1 to 2 points higher than Saturday. New York opened up 2 to 3 points, but on the easier prices abroad after our opening the market sold off to the low point reached on Saturday, December selling at 9.15, January 9.24 and October at 8.86. In the afternoon the prices firmed up on the belt forecast, which called for showers and thunder storms to be followed by clearing weather tomorrow in the eastern belt, and expectation of cold rains in the western belt. This last prognostication sounds something like equinoxial disturbances. Offerings are not heavy and the advance was on a comparatively moderate demand, prices about 7 to 8 points net higher. It is becoming more and more evident that the selling of cotton on the theory of a bumper is about played out. Traders are now inclined to await stronger evidence of a big yield, and in the meantime to be governed by the movement of the crop and advices in regard to spinning business, which latter factors seems against any permanent decline of consequence.

STOCKS—The market opened very strong with Amalgamated Copper and Reading features, both advancing sharply on very large trading. Reading subsequently lost its gain and finished with a net loss, but Amalgamated Copper retained greater portion of its gain up to the clise. Early trading showed more strength and activity throughout the entire list than was expected. The tone remained strong until 1 p. m., our time, when heaviness began to prevail, and call money rates reached 10 per cent, the market steadily selling off. The close was generally not far above the low points for the day, but a normal reaction was due after the early strength. It looks like realizing in all the leading stocks, while the lower and medium priced ones are holding the market.

HERBERT H. BROWN, Manager.

WHEAT OPENED SLIGHTLY HIGHER

Steady Selling by Pit Traders Soon Had Effect.

Weakness in Coarse Grains Was Also Against the Bulls—Realizing for Profits Helped the Decline—Closing Tone Was Easier.

Chicago, September 17.—Weakness of coarse grains for the greater part of the day, and persistent selling by local traders caused an easier closing in the wheat market today. The final quotations showed December wheat 1-2 to 3-4c lower. Corn was down 3-8 to 5-8c. Oats were 1-8c higher. Provisions were down 5c.

Because of rains in the northwest and southwest the market opened slightly higher. Commission houses were good buyers, but pit traders commenced selling at once and continued offering wheat until the end of the session. The steady pounding finally had its effect. The weakness in the coarse grains was also against the bulls, and there was much selling for profits, the advance in prices having been steady for several days. Cables were up 1-2d on small offerings and smaller shipments to the United Kingdom. The shipments from Russia and ports on the Danube were about half the amount for the same day last year. Other bullish news was contained in the Indiana crop report, which showed a wheat yield of 11,000,000 less than shown by the government crop report. December wheat opened 1-8 to 1-4c higher at 73 1-8@73 5-8c, sold between 72 5-8@72 3-4 and 73 5-8c and closed easy at 72 3-4@72 7-8c. Clearances of wheat and flour were equal to 908,100 bushels. Primary receipts were 1,306,000 bushels, against 1,508,000, compared with the same time one year ago. Minneapolis, Duluth and Chicago reported receipts of 868 cars, against 765 last week and 1,325 one year ago.

The corn market was heavy all day. Local receipts were heavy and general rains throughout the corn belt also weakened prices. Clearances were small and primary receipts were 38,000 higher than for the same day last year. The cash market was affected by the liberal movements and declined 1-2 to 3-4c. Cables were 1-8c lower. The December option opened 1-8@1-4 to 1-4@3-8c lower at 42 1-8@42 1-4c, sold between 41 7-8 and 41 1-4c and closed easy at 41 7-8@42 1-2 to 42 3-4c below the close of Saturday. Local receipts 799 cars, 75 contract grade.

The oats market was weak during the greater part of the day, being strongly affected by the slump in corn. The local cash market, however, held firm and later in the day all of the early loss was recovered and the market closed steady and 1-8c higher. December opened unchanged at 32 1-2c, sold between 32 1-8 and 32 7-8c and closed at 32 5-8c. Local receipts 328 cars.

There was no particular feature to the provisions market, and the list ruled fairly steady. Hogs were steady, and the bulls were encouraged by the fact that the run seems to be growing lighter. The domestic cash demand was good. At the close January pork was 5c lower at $12.95. Lard was dull and down 5c at $7.70. Ribs were 5c lower at $6.95.

Estimated receipts for tomorrow: Wheat 91 cars; corn 408; oats 253; hogs 21,000 head.

Articles.	Open.	High.	Low.	Close.
WHEAT—				
September	71⅛	71⅜	70⅝	70⅝
December	73½	73⅜	72⅝	72¾
May	77⅜	77⅜	76⅝	76¾
CORN—				
September	46⅞	47	46½	46¾
December	42⅛	42¼	41⅞	47⅞
May	43	43¼	42¾	42¾
OATS—				
September	32¼	32⅜	32⅛	32⅝
December	32⅜	32⅞	32⅞	32⅝
May	34⅜	34½	34⅛	34⅛
MESS PORK—				
September	17.00	17.00	17.00	17.00
January	13.00	13.00	12.95	12.95
LARD—				
September	8.85	8.87½	8.85	8.85
October	8.87½	8.90	8.82½	8.82½
November	8.50	8.52½	8.45	8.45
January	7.75	7.75	7.70	7.70
SHORT RIBS—				
September	8.92½	8.97½	8.92½	8.95
October	8.55	8.57½	8.52½	8.55
January	7.00	7.02½	6.95	6.95

Articles.	Receipts.	Shipments.
Flour, barrels	23,600	77,300
Wheat, bushels	53,000	12,400
Corn, bushels	476,700	421,400
Oats, bushels	331,800	250,700
Rye, bushels	7,000	2,100
Barley, bushels	35,200	12,600

TRUSTEES

EXECUTORS

DIRECTORS

We have a large line of MUNICIPAL and RAILROAD BONDS

A. B. LEACH & CO.,

NEW YORK

Chicago Boston Philadelphia

WILLIAM E. BUSH,
Investment Securities.
Augusta, Ga.

Southern Exchange Brokers
COTTON——STOCKS——GRAIN.
References: Fourth National Bank, Lowry National Bank. Phones, Bell 74, Standard 48. Gould Building.

COTTON
STOCKS
GRAIN
L. J. ANDERSON & Co.
Brokers.

CYPRESS SHINGLES.
Inspect our Carolina Special, all heart cypress shingles. All old contractors and property owners will tell you that all heart cypress shingles will outlast all hard pine shingles 2 to 1. Carolina Portland Cement Company.

Mining Stock Experiments are Expensive

Furthermore, they are unnecessary risks for mining investors. We are offering, FREE OF CHARGE, the expert assistance of the ablest mining knowledge in the country. OTHERS have experimented with pretentious competitors to their cost. Our growing list of satisfied customers is evidence of only one thing: our ability to make them money. WE DO IT for them. We can DO IT for you. Our DAILY MINING MARKET LETTER is a daily compendium of FACTS: a wonderful storehouse of predictions which are invariably fulfilled,—because they are based on knowledge, because they simply discount conditions which already exist and which can have only one outcome. But they are conditions of which OTHERS ARE NOT and CANNOT yet be aware. They have not our numerous and accurate sources of prompt information; therefore OUR DAILY MINING MARKET LETTER is the one true barometer that can be trusted.

TO CONVINCE YOURSELF

write and tell us what stocks you hold. We will tell you what their worth is and what their future will be. We have special reports just received about the present conditions at the properties of the below-mentioned stocks. Write and find out what your holdings are worth. Fill out the following blank for the ONLY RELIABLE DAILY MINING MARKET LETTER and get the truth, given WITHOUT FEAR OR FAVOR.

It is free to you. Special information on these Stocks:

Shoshone Consolidated, Tramps Consolidated, Peerless, Homestake, Amethyst, Montgomery Mountain, Alliance, Turps, Gibraltar, Four Aces, Rhyolite Rose, Elkhorn, Jumping Jack, Stray Dog, Pine Nut, Little Grey, Atlas, Manhattan Consolidated, Manhattan Broncho, Manhattan Combination, Manhattan Crescent, Manhattan Dexter, Manhattan Mustang, Manhattan Whale, Manhattan Indian Camp, Seyler Humphrey, Red Top, Jumbo, Jumbo Extension, Sandstorm, Sandstorm Extension, Mohawk, Kendall, Kendall Extension, Black Butte Bonanza, Lucky Boys, Blue Bull, Silver Pick, Diamondfield Black Butte, Belmont, Golden Anchor, Gold Mountain, Jim Butler, MacNamara, Midway, Montana, New York, North Star, Ohio Tonopah, Tonopah Nevada, West End, Atlanta, Columbia Mountain, Diamondfield, Dixie, Goldfield, Guanajuato, St. Ives, Bullfrog Mining, Bullfrog National Bank, Gold Bar, Original Bullfrog, Tonopah Extension.

TO PROPERLY INTRODUCE OURSELVES

to new customers we now offer to let you participate in a most fortunate option we secured a few days ago, and offer you

CARISA at 40 cts.
PER SHARE

THIS MINE HAS PAID TENS OF THOUSANDS of dollars in dividends.

It paid $30,000 dividends in 1902 alone,

and is now paying dividends at the rate of

1 CT. A SHARE EACH MONTH

which means 30 per cent a year on the price we can offer you this block of stock at 40 CENTS PER SHARE. Its latest dividend was declared September 11th, 1906, and is payable to stockholders of record September 18th, 1906, TODAY. If you want your dividends wire in your orders and let remittance follow by next mail. The Carisa Mining Co. pays its dividends monthly.

The stock is a good buy as an investment or as a speculation.

Our old customers know what our word is worth and the accuracy of our predictions. To those who have not yet dealt with us we make this remarkable offer to prove to them our trustworthiness and reliability.

O. F. JONASSON & CO., Brokers
44-46 Broadway, New York.
Machesney Bldg., Pittsburg, Pa.

Bank and Business References

Fill in your name and address and mail it to us now.

Messrs. O. F. Jonasson & Co.,
44 Broadway, New York, N. Y.

Gentlemen:

Please send without cost to me and without imposing upon me any obligations of any kind whatsoever your DAILY MINING MARKET LETTER.

Name ....

Street and No. ....

A 65. Town or City ....

State ....

WM. L. PEEL, President. THOS. J. PEEPLES, Cashier.
ROBT. F. MADDOX, Vice-Pres. JAS. G. LESTER, Ass't Cashier.

MADDOX-RUCKER BANKING CO.

Surplus and Profits $500,000.00
Capital $200,000.00

Accounts, Small as well as Large, Invited.

3½% Interest Paid and Compounded Semi-Annually in Our Savings Department.

J. T. HOLLEMAN, President. W. L. KEMP, Treasurer.
F. J. PAXON, Vice-President. J. W. ANDREWS, Secretary.

Union Savings Bank

Four Per Cent Interest Paid on Deposits

Assets $150,000.00

One dollar starts an account. Hours: 9 a. m. to 6 p. m. Saturdays till 9 o'clock at night.

DIRECTORS:

THOS. J. PEEPLES, W. B. STOVALL, W. O. FOOTE, CLYDE BROOKS, F. J. PAXON, J. M. JOHNSON, J. T. HOLLEMAN.

EDMUND & CHARLES RANDOLPH,

111 Broadway, New York. Atlanta Offices: Corner Wall and Pryor Streets, Kimball House.

Members New York Stock Exchange; New York Cotton Exchange; New Orleans Cotton Exchange; Liverpool Cotton Association, and Chicago Board of Trade.

Orders solicited for the purchase and [illegible] e of Cotton, Stocks, Bonds, Grain and Provisions. Correspondence invited. 'Phone: Bell 5241.

Cable address, Randolphec. HERBERT H. BROWN, Resident Manager.

New York. New Orleans. Chicago.

WARE & LELAND

COTTON. GRAIN. PROVISIONS. STOCKS. BONDS.

No. 2 Wall St., Peters Building, Atlanta, Ga.

MEMBERS

New York Cotton Exchange, New Orleans Cotton Exchange, Liverpool Cotton Association, Chicago Board of Trade, Chicago Stock Exchange, New York Coffee Exchange.

Private Wire to New York, New Orleans, Chicago.

Bell 'Phone 1282. B. C. COTHRAN, Manager. Standard 'Phone 238.

Municipal Bonds

Choice issues always on hand. Write for descriptive circulars.

The Robinson-Humphrey Co.

Atlanta, Ga.

INVESTMENT SECURITIES

Netting 3½ to 6½ Per Cent

Correspondence Invited

JOHN W. DICKEY

AUGUSTA, GEORGIA

GIBERT & CLAY 15 EAST ALABAMA STREET, ATLANTA, GA.

STOCKS, BONDS, COTTON, GRAIN, COFFEE, PROVISIONS.

MEMBERS

New York Stock Exchange, New York Cotton Exchange, New York Coffee Exchange, New Orleans Cotton Exchange, New Orleans Board of Trade, New Orleans Stock Exchange, Chicago Board of Trade, Liverpool Cotton Association, Galveston Cotton Exchange.

Private wires to all Exchanges.

Local and Long Distance Telephone [illegible]. W. R. FAGAN, Manager.

WANTED HELP—MALE.

WANTED—Two good tinners; settled men; for steady work at W. H. R. Schroeder, Americus, Ga.

WANTED—Harness and saddle makers; steady work. Write Goodpasture, Tenison & Sullivan, Nashville, Tenn., for particulars.

WANTED—A first-class plumber at once; $4 per day. Roscoe Rouse, Valdosta, Ga.

WANTED—Experienced office boys, $4 per week to start with. Address Box 776.

PHARMACY DIPLOMA and license in 12 months. Address the Southern College of Pharmacy, Atlanta, Ga.

C. H. TAFT, electrician, wanted by Carter & Gillespie Electric Company, Atlanta, Ga.

WILL $100 per month interest you? Wanted man in every town in Georgia. If you are a judge of a mule or horse, apply to the Atlanta Mutual Live Stock Insurance Co., 729 Candler bldg., Atlanta, Ga.

$20 FULL COURSE—Atlanta Barber College; easiest trade in world to learn; we own several large barber shops in Atlanta, where we work only our graduates; commission paid from day you enter. 75 S. Pryor street.

WANTED—Fifty boys between fifteen and eighteen years old to learn trunk making; will pay $4.50 per week while learning. Apply to Atlanta Trunk Factory, Madison ave. and Packard street.

NIGHT SCHOOL—Bookkeeping, shorthand typewriting, etc., only $4 a month. Draughon's Practical Business College, Piedmont Hotel block, 122 Peachtree. Bell 'phone 889. Call, 'phone or write for catalogue. It will convince you that Draughon's is the best.

FOR SALE—Stock in company being formed to launch new life insurance company. Shares $5 each, to be redeemed at $7.50 each; 50 per cent profit in two months' time with no risk; send for particulars. "Organizing Company," care Constitution.

WANTED—A man on single end tenoner, also two machine men on sash, doors and blinds. State wages. Apply Box 463, Athens, Ga.

WANTED—Ten intelligent, honest and sober young, colored men to write industrial insurance in Georgia, Alabama, Texas and South Carolina; good income to proper parties. Metropolitan Mutual Benefit Association, 69 E. Alabama st., Atlanta, Ga.

YOUNG MAN—You can get connected with one of the big manufacturing firms in the east by completing a business or shorthand course at Goldey College, Wilmington, Del., "the best commercila college in the U. S." You will be interested in reading the catalogue. Write for it today.

WANTED—First-class job, embossing and copper plate pressmen; permanent positions guaranteed. Address Walker, Evans & Cogswell Co., Charleston, S. C.

WANTED—Several first-class lathe machinists for permanent jobs. Tennessee Copper Co., Copperhill, Tenn.

ONE first-class white barber at once. $12.50 week, 60 per cent over $20. W. R. Bray, Calhoun, Ga.

WANTED—Men to learn barber trade. Scholarship includes tools, diplomas and positions. Board and room provided if desired. Few weeks completes. Special inducements now. Write nearest branch, Moler Barber College, St. Louis, Mo., or New Orleans, La.

JOB PRINTER—$10 to $12 week; position permanent; must be sober, swift and reliable. No boozer. Valdosta Stationery Co.

WANTED—First-class candy maker for retail trade, steady position the year round; must be able to take charge of shop; good salary to the right man; answer at once. Dinstuhl's, Memphis, Tenn.

WANTED FOR U. S. ARMY—Able-bodied unmarried men between ages of 21 and 35; citizens of United States, of good character and temperate habits, who can speak, read and write English. For information apply to recruiting officer, Temple Court building, Atlanta, or 412 Cherry street, Macon, Ga.

MAIL CARRIERS and clerks wanted. Salary $200. Coaching free. Franklin Institute, Rochester, N. Y.

WANTED—Two young men to travel on commission for large portrait house; country work; references required. Call 57 Walton street at once.

WANTED—First-class job compositor at once. Apply Dittler Bros., 114 Central avenue.

WANTED—Printer's apprentice to distribute type and make himself generally useful. J. L. Turner Ptg. Co., 19-21 South Forsyth st.

EXPERT stenographers, $75, $85; young man file clerk, $50; young lady copyists, $25; rapid typewriter operators, $30. We are placing applicants for positions every day. See us if you wish a good position. Bellamy Business Agency, 1330 Candler building.

WANTED—Press feeders. 86 Central avenue. Telegram Publishing Co.

SPECIAL NOTICE—Atlanta Barber College has moved to 75 South Pryor street; good shaves 3c, 5c; hair cuts 5c, 7c; shines free. Give us a trial. White barbers.

WE need now: Managers for bottling department, $85 to $100; experienced typewriter draughtsmen, $40 to $100; superintendent for orange grove; manager for telephone exchange; superintendent for overall factory; foreman for laundry; clothing salesman, $40 to $75; shoe salesman, $40 to $75; traveling salesman, $100; shipping clerks, $60; entry clerks; grocery clerks; druggist; file clerks; elevator boys. We haven't time for loafers and curiosity seekers, but we place competent people. National Employment Association, 1022-23 Century Bldg.

WANTED HELP—FEMALE.

YOUNG WOMAN—You can get a good position in the east by completing a shorthand course at Goldey College, Wilmington, Del., "the best commerical college in the U. S." Write for the catalogue; an unusually interesting book.

WANTED—Reliable woman for cooking and general housework in small family; good wages will be paid, but must furnish satisfactory references. Phone 47 Decatur.

WANTED—Experienced salesladies, also fitters for alteration department. Grossman's Cloak and Suit Store, 43 Whitehall st.

25 YOUNG ladies wanted; nice, easy, light work, and good pay. National Paper Co., 257-263 Decatur street.

WANTED—Upholsterers. Apply at once: The Ford & Johnson Co., 172-178 Marietta street.

WANTED—Experienced lady bookkeeper, must be willing worker and do general office work. Address, giving references, J. C., care Constitution.

WANTED—Skirt, waist and sleeve hands; also helpers; sewing women of ability for plain and fancy work; good pay; steady employment. ... early Monday morning. 702 The Grand.

WANTED—Girls for chocolate and bonbon dippers. Apply at 23 Peters street at once.

WANTED—SALESMEN.

SUBSCRIPTION bookmen with good records wanted for new, fast selling, high class publications. Leads furnished; exclusive territory; advantageous contracts for reliable men. Call or address 1124-25 Candler bldg.

MAGNIFICENT new maps; fastest sellers ever published; salesmen taking as high as forty orders a day; liberal terms; exclusive territory. Hudgins & Co., Atlanta, Ga.

WANTED—TEACHERS.

WANTED—A male principal for Funston High School, to begin in October, running eight months. Must have experience and recommendations. Salary $60 per month. School of 150 pupils, and local tax system. Address Miles Monk, Jr., R. F. D., Moultrie, Ga.

TEACHERS wanted for good schools. Special enrollment to those qualified; can place all unemployed; act immediately. Southern Teachers' Agency, Columbia, S. C.

WANTED SITUATION—MALE.

WE supply competent help. No cost. 'Phone 3122. National Employment Assn., 1022-23 Century bldg.

BUSINESS OPPORTUNITIES.

BRAMBACH PIANOS,
ESTABLISHED 1823.
BECHT PIANO CO., 62 N. FORSYTH.

E. P. BURNS, 417-18 Century building. Bell phone 1299; insurance law, adjustments of claims, revisions and settlement of policies.

SPLENDID opportunity for profitable business at your own town, manufacturing concrete building block; cheaper than wood, more durable than brick, and better than natural stone. No paint o laths required; buildings almost indestructible. We furnish machinery and material cheap. Call or write H. C. Rawlins & Co., 404 Century building, Atlanta, Ga.

HIGH GRADE watch work. Will call for and deliver your clock. McNeal, 6 Central avenuve. Phone 1322.

STOCK companies incorporated. If you have stocks or bonds for sale, let me try to sell them for you. George M. Kellogg, Broker, 540 Ellicott square, Buffalo.

FOR SALE—Complete abstracts of Limestone county, one of the prosperous central Texas counties. Good abstract and loan business. This is an opportunity to step into a well established and fine paying business. Price, $3,000. Clarence Padgett, Groesbeck, Texas.

WORK BY DAY, study by night. Night school course in arithmetic, algebra, geometry, English, architectural drawing, mechanical drawing, electricity, telephony, penmanship, law, Spanish and business boys' grammar school. Competent teachers, reasonable fee. Term begins September 24. Educational department Young Men's Christian Association, of Atlanta, corner Pryor street and Auburn ave.

MONEY TO LOAN.

Established 1890.
WEYMAN & CONNORS, EQUITABLE
Mortgage loans on real estate.

MONEY to loan at 5, 6 & 7 per cent interest, according to security. Small expense and prompt attention. Only on real estate in and near Atlanta. S. B. Turman.

THE Union Savings bank buys purchase money notes and lends money on improved Atlanta property at reasonable rates Bell 'phone 769. Gould building.

WE have some money of clients to lend upon Atlanta real estate. Only delay time to approve title by our firm. Jackson & Orme, 215 Equitable bldg.

THE ATLANTA DISCOUNT CO.
A RESPONSIBLE CONCERN MAKING LOAN WITHOUT REAL ESTATE SECURITY.
817-818 CENTURY BUILDING.

MONEY LOANED SALARIED PEOPLE and others, without security, easy payments, offices 53 principal cities. D. H. Tolman, room 524 Austell building.

FARM LANDS—We are placing loans on Georgia farms at the lowest rates ever offered. The Southern Mortgage Co., Gould building.

MONEY ADVANCED TO SALARIED PEOPLE; ALSO OTHERS WITH GOOD INDORSEMENT. AMERICAN INVESTMENT CO., 704 CANDLER BUILDING. 'Phone 1915.

MONEY LOANED ON REAL ESTATE, 5 TO 5 YEARS; 6 PER CENT. JOHN CAREY, 18 EAST ALABAMA STREET.

CHEAP local and eastern money for quick loans on Atlanta, Fulton county or DeKalb county property. Ansley & Ferris, 10 East Alabama.

SPECIAL HOME FUNDS to lend; any amount, 4 1-2, 5 and 6 per cent. Write or call S. W. Carson, 24 South Broad.

$35,000 TO LOAN in sums $300 to $15,000, at 5-6-7 per cent on Atlanta and contiguous real estate; also on farms in this state. Small delay. A. H. Alfriend, 305 Peters building.

4 PER CENT home money to lend on monthly payment plan; no delay; also money for purchase money notes. Straight loans made at 5 per cent upward, according to desirability of loan. W. A. Foster, 12 S. Broad st.

I HAVE $2,000 cash to loan on Atlanta real estate; no delay. Address R. B., Constitution.

MONEY TO LOAN on real estate; also buy real estate notes. We loan only our own money. Borrowing from us you save all agent's commission and you get the money at once. Atlanta Banking & Savings Co., Wm. J. Davis, cashier, 215 and 216 Century bldg.

PERSONAL.

DAVID W. YARBROUGH,
MASTER PLUMBER.
'Phones 1255. 20 E. Hunter St.

LARGEST wholesale and retail bicycle supply house in the south. Alexander-Elyea Company, Atlanta, Ga.

WANTED—Everyone suffering with catarrh to send us 25 cents for a week's treatment of the Eclipse Catarrh Cure. It will give instant relief. Eclipse Medicine and Manufacturing Co., Atlanta, Ga.

A WIDOW of forty summers wishes to correspond with gentleman of her own age. Complexion fair, gray eyes, brown hair, weight 135 pounds, 53 inches tall; good, even temperament and affectionate; income sufficient. Address Mrs. E. A. T., care Constitution.

DR. EDMONDSON'S Tansy, Pennyroyal and Cotton Root Pills, a safe and reliable treatment for painful and suppressed menstruation, irregularities and similar obstructions. Trial box by mail, 50 cents. Frank Edmondson & Bro., manufacturing chemists, 14 South Broad street, Atlanta, Ga.

NAMES AND ADDRESSES—We can furnish classified lists of farmers, doctors, lawyers, merchants, county officials, ministers, newly married couples, babies, new business houses, names of people building houses, electric light plants, water works, bridges or barns. Press clippings of every conceivable nature from all the weekly and daily newspapers. Send for prices. Harrison's Southern Press Clipping Bureau, Austell building, Atlanta, Ga.

TRUNK REPAIRING.

H. W. ROUNTREE & BRO. TRUNK AND BAG CO., retail and repairing. 77 Whitehall st. Phone 1576.

FOR SALE—MISCELLANEOUS.

WE BUY, Sell or Exchange, repair, pack and ship. The J. B. Turner Fur. Co., 41 and 43 W. Mitchell st. Your credit good.

RUBBER TIRE—Best on the market; workmanship guaranteed. Georgia Vehicle Mfg. Co., 50 W. Mitchell street.

BUGGY for sale, $48. First-class leather quarter top buggy guaranteed; set of single buggy harness, $6. Georgia Vehicle Mfg. Co., 52 W. Mitchell st.

BRAMBACH PIANOS.
ESTABLISHED 1823.

'PHONE 1920—56 North Broad st.—If you want furniture, musical instruments or household goods packed and shipped or refinished or repaired. P. H. Snook.

E. E. LOWE CO., Atlanta, Ga., Manufacturers and wholesale lumber. If you want to buy or sell write us for prices on shingles, flooring, siding, ceiling, timbers, oak, poplar, kiln dry boards.

AUCTION sale every Wednesday at 20 S. Pryor by the Southern Auction and Salvage Co.

COMPARE our $49.00 Top Buggy with any other make that is sold for $65.00 we will sell you a harness, at factory cost, with a buggy, for $7.49; worth $12.50. If you want to save a dealer's profit, investigate.
GOLDEN EAGLE BUGGY COMPANY,
158 and 160 Edgewood Avenue,
Write for catalog. Atlanta, Ga.

FOR SALE—Two car loads fine Brockway surries, runabouts and depot wagons. Georgia Vehicle Mfg. Co., 50 and 52 West Mitchell st.

FOR SALE—Best rubber tire on the market; workmanship guaranteed, Ga. Vehicle Mfg. Co., 50 and 52 West Mitchell st.

DIAMOND RING—Must be sold at once, weighs over 1c and will sell for $125. Call at 414 Century bldg.

FOR good coffee and tea see Wilkerson & Bro., 77 and 816 Peachtree street.

FOR good crisp, sweet, breakfast bacon see Wilkerson & Bro.

SAY White House butter and you get the best. Wilkerson & Bro.

WANTED—MISCELLANEOUS.

HAVE you any household goods, safes, or office fixtures to sell? If so, call up the Southern Auction and Salvage Co.

WANTED—One electric fan. George A. Floding, 155 Whitehall, Atlanta, Ga.

WANTED—To buy a young mule, medium size and sound. Wilkerson & Bro., 77 Peachtree.

MISCELLANEOUS.

CHEAPEST furniture house in Georgia. Robison & Barnes, 18 East Hunter St. Bell Phone 1368.

THE Southern Auction and Salvage Co. will buy or sell you out.

WATER in any quantity, raised to any height, from running streams or springs, for house, stock or mill use. Cost from $45 up. Satisfaction guaranteed. L. A. Devlin, 67 W. Mitchell st., Atlanta, Ga.

OUR new branch store, corner Edgewood avenue and Waddell street, will be open October 1. Wilkerson & Bro.

MEDICAL.

PILES CURED.
DR. E. M. BERRY'S Pile Confection; internal remedy for the cure of piles in all forms. One box guaranteed to cure any case, or money refunded. Price $1.00. Sold by druggists.

GRADUATE NURSES, trained nurses and nurses in training in Atlanta, please send names and addresses to the Nurses' Directory, P. O. Box 645, Atlanta, Ga. No charge for registration.

LADIES! Ask your druggist for Chichester's English Diamond Brand Pills. Regarded as best, safest; always reliable. Buy of your druggist. Take no other. Chichester's Diamond Brand Pills are sold by druggists everywhere. Chichester Chem. Co., Philadelphia, Pa.

LADIES' COLUMN.

LIGHT-RUNNING Domestic sewing machines, 104 North Pryor street. Bell phone 3336.

GOOD PRINTING.
COMMERCIAL and society work a specialty. High grade work. Prices right. N. C. Tompkins, 16 W. Alabama street.

SEEDS.

WINTER VETCH.
THIS makes one of the most valuable forage crops for fall seeding. Sow at the rate of 40 pounds to the acre. Price, 10 cents per pound.
DWF. ESSEX RAPE.
IT MAKES a most nutritous grazing crop for fall. It is adapted for sheep and hog pastures as well as cattle. Price, 10 cents per pound.
WE ALSO have a complete stock of Grasses, Clovers and Grain Seeds of the best grades obtainable. Silver Skin, Yellow Danvers, White Pearl and Bermuda Onion Sets. Write for prices.
McMILLAN SEED CO.,
No. 23 South Broad st.

PEARL onion sets; the most delicious of all onions; get some quick; spinach, barley, rye, oats, grass, clover, at Mark W. Johnson Seed Co.

DETECTIVES.

PIEDMONT DETECTIVE AGENCY, Inc., criminal and civil investigations, "shadowing." Write for booklet. It tells who we are. General office, Atlanta, Ga.

STOVES AND RANGES REPAIRED

EXPERT WORKMEN—Patterson Furniture House, 286 Peters street, Phones, Atlanta 2472; Bell 794 W. Wanted, furniture, stoves, organs, feathers.

OLD HATS MADE NEW.

Panama and Milan straw hats cleaned and reshaped, 50c.
Soft and stiff felt hats cleaned and reshaped, 35c.
Bands or sweats, 25c each extra.
ACME HATTERS, 6 1-2 Whitehall st.

FENCING.

ALL STYLES Gates, Wire and Iron Fences sold and erected. Fencing for farm, lawn, garden and poultry. Exclusive agents for "Page Fence." Dixie Fence Co., successors Tilley Fence Co., 41 West Hunter. Phones 3893.

DYEING AND CLEANING.

SOUTHERN DYE AND CLEANING WORKS, main office 38 North Forsyth street. Skillful, prompt and reliable.

ACCOUNTING AND AUDITING.
SHELDON AUDIT CO.
PUBLIC ACCOUNTANTS AND AUDITORS.
518 Temple Court, Atlanta, Ga.
Phone 1196.
Accounts in litigation audited and reported on. Investigations for lawyers, merchants and corporations a specialty. Highest testimonials. Correspondence invited.

FOR SALE—REAL ESTATE.

J. A. FARMER, 214 EMPIRE BLDG.
HAVE you any real estate to sell? Show it to us. City or farm lands.

IF IT IS real estate you want to buy or sell, it will pay you to see me. A. Graves, 26½ S. Pryor st.

PLACE YOUR property for sale with us, we will give it our personal attention, and if it is worth the price, we will sell it. C. H. Wells & Co., 1104 Fourth National Bank.

FOR SALE—Several nice homes in different parts of the city; also some nice lots; all must be sold at once; can make almost any terms to suit purchaser. P. O. Box 139. Station B.

FOR SALE—500 acres good Jasper county land in lots 40 acres or more, cheap for cash, or on 5 to 7 years' time, as desired. Address Phil M. Berg, Atlanta, Gen. Del. 9-13-3t

NORTH SIDE, elegant 10-room 2-story residence, two blocks of Peachtree street, cabinet mantels, first-class plumbing, closets in every room, bath and two toilets, all street improvements down, only $4,500; $1,000 cash, balance easy. For locality, call on Moss & Krouse, 501 Fourth National Bank bldg.

$1,200 FOR neat little cottage, near Boulevard and Fair st. Moss & Krouse.

$2,100 FOR double 4-room house, north side, renting for $21 monthly. Moss & Krouse.

QUEEN ST., near Gordon, 7-room cottage, lot 60x180 ft.; $3,500, on terms to suit. Moss & Krouse.

BOULEVARD lot, 50x200 feet; $1,250. Moss & Krouse.

NORTH SIDE, 2-story 7-room residence, large lot, nicely shaded; only $4,000. Moss & Krouse.

SOUTH SIDE, new 8-room 2-story house, modern; $500 cash. Moss & Krouse.

CONFEDERATE AVE., elevated lot 55x269 feet, $600; worth more. Moss & Krouse.

$2,250 FOR choice of three 5-room cottages, near Grant Park. Moss & Krouse.

SPECIAL BARGAIN—$1,600 will buy 20 lots, 48x160 feet each, near Grant park; buy these lots and double your money in the spring; sure thing. Moss & Krouse

MAGNOLIA ST., 5-room cottage; water, bath and gas, with vacant lot in the rear, fronting on another street; only $2,000. Moss & Krouse.

WANTED—REAL ESTATE.

I AM HAVING a good demand for all classes of property. I have every facility for handling property in or near Atlanta to good advantage. If you care to sell, list yours with me for quick sales. W. A. Foster, No. 12 South Broad street.

FOR EXCHANGE—REAL ESTATE.

REAL ESTATE exchanges—See Chas. P. Glover & Co., 716 Prudential bldg.

FOR SALE—FARMS.

FOR SALE—One hundred and twenty acres good farming land. One hundred improved. Four head large young mules, and all implements. Convenient to church, school and good market. $2,500 will buy entire outfit; $1,500 cash, balance easy terms. Will sell land and stock separate. Further particulars address P. O. Box 27, Ashford, Ala.

FOR RENT—HOUSES.

FOR RENT—Houses, stores, offices and rooms in any part of the city. Call and we will take you to see anything on our list. M. L. Thrower, renting agent, 19 North Forsyth street.

GET our weekly rent bulletin, giving description of everything to rent. We move tenants free; see notice. John J. Woodside, renting agent, 12 Auburn ave.

EIGHT-ROOM new, modern house, Cooper street; close in; one or two families. See owner, 183 Cooper.

FOR RENT—FURNISHED HOUSES

FOR RENT FURNISHED—My home, 314 Peachtree street; 8 rooms; large halls; third floor, 40 by 40, plastered; two baths; large closets; pantry; store and linen rooms; two servant's rooms; large stable and carriage house. Price $125. J. H. James, 415 Century building, 'phone 944. Furnace and grates.

WANTED—HOUSES.

DESIRE to rent small cottage on north side. Address Drawer "B," giving street and number.

WANTED—FURNISHED HOUSES.

FURNISHED or partly furnished house, 12 rooms or more, choice location. Would board owner. References. Immediate, care Constitution.

FOR RENT—ROOMS.

TO refined family, three unfurnished housekeeping rooms, first floor, private bath, excellent neighborhood, north side. 102 East Pine street.

WANTED—ROOMS.

WANTED—On October 1st, two furnished rooms, with private bath, convenient to Bell House, 258 Peachtree. Address "M.," Room 604 Equitable.

WANTED—BOARDERS.

THE BON AIR, 384 Peachtree st., solicits inspection, comparison and patronage.

WANTED—BOARD.

YOUNG lady engaged during the day wishes furnished room in private family on car line. N. M., care Constitution.

PALMISTRY.

MADAME DEL REY, psychic palmist, expert reader of fine lines in the hand, advises on love, family and business affairs, law suits, speculations, changes, investments, lost articles, etc. No. 75 Trinity avenue, third door below Pryor.

CASH REGISTERS.

CASH REGISTERS—Soda and cigar registers $60 up. Second hand registers accepted in part payment for high grade Hallwoods. For descriptive matter address The Hallwood Cash Register Co., 96 Yale street, Columbus, Ohio.

LOST.

LOST—Sunday, p. m., gold pin, with inscription "Massachusetts General Hospital." Owner's name on back. Reward. 123 N. Pryor.

SEWING MACHINES.

RENTED—Two dollars per month, either Singer or Wheeler & Wilson. We rent only new machines with complete set of attachments. Prompt delivery. Both 'phones 1893. Singer Sewing Machine Co., 79 Whitehall street.

STENOGRAPHERS.
Competent—Reliable.
MASSEY REPORTING CO.,
1201 Fourth National. Phones 1201.

THOS. W. JACKSON,
Real Estate,
Fourth National Bank Bldg.
Bell Phone 5214.

$3,250—$1,000 cash, balance to suit, for a splendid 7-room cottage on the south side; all improvements; large shady lot.

$9,000—Will buy large two-story 11-room, furnace heated house on Washington st. This is a beautiful home. Can arrange satisfactory terms.

$2,400—$500 cash, balance $25 per month, will buy an almost new 6-room cottage, all improvements. Car line in front.

$4,500—Will buy a splendid 2-story 8-room house on Cherokee ave., near Grant park; modern improvements. Can arrange terms.

$1,750—Will buy a 6-room cottage on the west side, ten minutes' walk to center of city. One-half cash, balance to suit.

$3,250—For a new 6-room cottage, all improvements, on North ave.; $1,000 cash, balance to suit.

$2,250—$500 cash, balance $25 per month, will buy a new 5-room cottage on Ashby st.; lot 50x200 ft.; side and rear alley.

$2,150—Will buy a new 5-room cottage, all improvements, near car line, in West End; $1,000 cash, balance $25 per month.

$2,650—For a new 6-room cottage, all improvements, large shady lot; $750 cash, balance $30 per month.

$4,200—Will buy a new 2-story 8-room residence on north side; modern improvements; one-half cash, balance to suit at 6 per cent.

SUBURBAN.

$4,500—Will buy 15 lots on two car lines with over 400 ft. street front.

$2,000—Will buy 15½ acres on two public roads, 2 miles from city limits; beautiful grove, fine spring; nice place for chicken farm.

$1,350—Will buy 10 acres, fronting two public roads, 2½ miles from city limits; $800 cash, balance $100 a year at 6 per cent interest.

100 ACRES beyond Buckhead with over 3,000 ft. front on the chert road; $5,000 buys this; one-half cash, balance to suit.

FARMS.

148½ ACRES on Southern road, 20 miles from Atlanta; 65 acres in cultivation, 10 acres in bottom, 63 acres in timber; good, carefully built house and barn, fine pasture; splendid young orchard four years old, fine spring; price $3,300 cash.

170 ACRES, lying on the Oostanaula river and the Southern road, one of the finest farms in Gordon county to its size; 130 acres rich level bottom land, rest in timber and pasture. Price, $6,000; one-third cash, balance in annual payments of $500.

285 ACRES, 14 miles from Atlanta, on public road; fine 2-story 10-room residence, three tenement houses, large 2-story barn; 40 acres of this is rich bottom land, 100 acres in cultivation, 125 acres in timber, balance in pasture. Price, $8,000, one-half cash, balance to suit.

154 ACRES in Cobb county, near Marietta, 75 acres in cultivation, balance in pasture and timber; 6-room house, tenement houses, barn, buggy house, steam gin, corn and wheat mill, corn and cotton seed crushers, store house and a splendid location for a large store; good land. Owner has to sell and will take $4,500 for all.

163 ACRES, 17½ miles from Atlanta, on the Roswell public road, with one-half mile railroad front; 45 acres in cultivation, balance in pasture and timber; good 4-room house and barn. Price, $2,700; $1,000 cash, balance to suit.

IF YOU are in the market to buy or sell city, suburban or acreage property, let me know what you want.

THOMAS W. JACKSON,
Fourth Nat'l Bank Bldg.,

M. H. LUCAS & CO.,
23 1-2 Whitehall St.
Bell Phone 3934.

$6,000 BUYS big bargain in Peters street business property.

EIGHT-ROOM brick house, good north side location; all conveniences and cheap at price, $4,250.

SIX-ROOM brick cottage on fine close-in corner lot 70x100, north side; lot alone worth the price, $3,750.

$15,000 BUYS fine large house with specially beautiful shaded lot 110x365 feet to street in rear. Elegant surroundings, north side, land alone is worth the price.

NEW cottage, 5 rooms, near Grant Park, 50x162, at $2,500, payable $500 cash and $25 per month.

TWO-STORY 7-room house, good north side street, $3,750.

GOOD two-story 7-room house, Whitehall Terrace. Cheap at $3,000.

NEW and well-built two-story 8-room house one block west of Peachtree street. Can be bought now at $5,000.

$1,900 BUYS jam-up 6-room cottage with large lot on Decatur car line; $2,650 buys nice 6-room cottage, Oak street, West End.

IF YOU want a really magnificent site on which to build that fine house you are planning, let us show you beautifully shaded, elevated lot 100x250, which you will easily recognize as the finest on the north side, $7,000.

SNAP in Highland avenue lot 54x150 for $850. Close in, Cooper street, 33 1-3x160 at $650. Fine south side close-in corner 40x130 at $1,260. Inman Park lot 80x200 at $1,100. Shaded Piedmont avenue lot, near Tenth street, $1,750. Elegant Juniper street shaded lot $2,750. Magnificent lot 200x400, on Highland avenue car line, two acres, only $1,850. All bargains.

$6,000 BUYS three new and specially well-built houses; good class of white tenants paying $60 per month. A safe 12 per cent investment.

NEW and elegant apartment house paying big interest on investment; $35,000.

SEE US for business property, railroad fronts and rent-paying investment property.
M. H. LUCAS & CO.

WALL PAPER.

IF YOU want paper put on your wall,
Paper that's guaranteed not to fall;
Without delay be sure you get
The veteran paper man, Burnett.
His duty he never was known to shirk,
And guarantees all his work,
Your "Uncle Jim" is hard to beat;
He's at number 12 E. Hunter st.

PROFESSIONAL CARDS.

R. T. Dorsey, P. H. Brewster, Albert Howell, Jr., Hugh M. Dorsey and Arthur Heyman.
Dorsey, Brewster & Howell.
Attorneys at Law.
Offices 203, 204, 205, 206, 207, 209 and 210 Kiser building, Atlanta, Ga.
Long distance telephones 3023, 3024 and 3025, Atlanta, Ga.

D. F. McClatchey Real Estate & Investment Co.
202 CANDLER BUILDING.
BELL 'PHONE 220.
ATLANTA 'PHONE 854.

ON CREW ST.—Near in; just off of Capitol ave.; 8-room house; an ideal home, with 10-foot hall, large bath and every convenience; for $4,750. You should purchase this on sight.

ON WOODWARD AVE.—A 5-room house; complete in everything; lot, 50x195 feet, to 10-foot alley; in fact a lovely home for $3,850. You can't do better for the money.

WEST ALEXANDER—Two houses; 3 rooms each; between Orme and Williams; being so near in makes it very attractive at $2,650.

40 ACRES on electric line to Marietta; 10 miles out, with fair improvements; 20 acres on each side of electric line. This is sure to run you a big profit at $4,500.

THE FINEST farm anywhere around Atlanta; 144 acres; over 2,000 feet on electric line to Marietta, Ga.; good improvements; only 14 miles out; some thousand peach and apple trees; 70 acres of the finest virgin forest on place. We must show you this place.

A LOVELY home; 1-2 mile from court house at Marietta, Ga.; 2 houses, 6-rooms each; 17 acres of good land; plenty of fruit; barn and outhouses; a lovely home, at $6,000.

ON JACKSON ST.—We have several new houses; all well built; with large lots, well shaded; any of which will make you a nice home.

JUNIPER ST.—Modern, 9-room house, on large, well-shaded lot; a bargain, at $8,000.

SEVERAL nice, new homes in Inman Park.

ON PIEDMONT AVE.—A fine investment proposition, paying 12 per cent on investment.

FAVER & BLACK,
308, 315 and 316 Peters Building.
Both Phones 3519.

$7,500—Modern 8-r. house on Jackson street; well built and worth the price.

$3,000 BUYS new Hill street cottage on terms.

$2,500—8-r. cottage on W. Georgia avenue, renting for $25.

$2,500—8-r. house in 3 blocks Equitable building.

$2,250—6-r. cottage on E. Georgia avenue; well worth the price.

$1,700 BUYS Irwin street cottage on easy terms.

$1,550—5-r. cottage, in new repair, near Capitol avenue, on terms.

$4,750 TAKES modern new cottage on Tenth street, on terms.

SALESMEN:
Wm. Nichols. R. H. Gower.

LODOWICK J. HILL,
313 Century Bldg. Bell phone M. 1807.

A "GOING" COAL MINE—375 acres, 2 veins, 4 1-2 feet, favorably located on railroad, near Jellico; opened in 1905; new and complete equipment; miners' houses, mine track, cars, mules, store with $2,500 stock, etc.; daily output 200 tons; coal popular; no trouble to sell. Will pay 35 to 50 per cent dividends on cost. $15,000 cash, balance at 6 per cent.

PIEDMONT AVENUE,
Near Tenth Street.

A MODEL HOME, just finished; convenient to the new Tenth street school; has 8 large rooms, beside ample closets, dressing rooms and parties, workmanship and materials of the best; every modern convenience, piped for furnace, has gas and electric lights, electric door lock, speaking tubes, etc.; very roomy verandas. Price $7,000.

AT ATLANTA HEIGHTS, a tract having a front of 472 feet on Peachtree road and laying perfectly. Price $6,500.

IN WEST END, just 200 feet from Gordon street, a lot 50x230, high, level and shaded, for $500.

FOR either of above apply to the owner, at No. 2 Grant building, Atlanta phone 486.

WALKER DUNSON.
Real Estate, 409 Equitable. Phone 2187.

ELEVATED West Peachtree deep lot, 50x250; covered with oak grove; 140 feet south of 13th st. $3,250. My sign on lot; look at it and see me.

LARGE, elevated Peachtree lot 100x300. "English View," at interesting price.

JUNIPER st. lot, 50x240, just around the corner from 10th st. public school; $2,750. My sign on the lot.

No. 104 CREW ST.—Close in 6-room house; lot 50x200, to alley. $3,500.

CLAUDE L. NORRIS,
Real Estate,
716 4th Nat'l Bank Building.
Bell Phone 4439.

COLUMBIA AVE.—Brand new and built A-1, two-story, 9-r, nice mantels, furnace, double-floored, storm-sheeted, servants' room, electric lights, gas; $7,000; $1,000 cash, balance easy.

JUNIPER STREET, 2-story, 7-r., parlor, reception hall, dining room and kitchen on first floor; 3 large bed rooms and bath upstairs; servants' house in rear; double-floored, storm-sheeted, electric lights and gas. Think of a house in this location for $5,150; $850 cash, balance easy.

IF you are looking for a home, here it is. Or Woodward avenue, near Cherokee. 5 rooms, with every convenience; very large lot. This is a beauty, and the price is right. See me about this at once, or you will miss it.

ON Plum street, near North avenue, we have a five-room modern cottage, with modern improvements. Double-floored, cabinet mantels, all street improvements down; lot 50x203. On account of location this will make an ideal home for railroad conductors or engineers. This is a real bargain, and terms are dead easy.

INVESTORS, ATTENTION! Right at the new postoffice I have a lot 100x100, with $50,000 worth of improvements on it, that I can sell you for $75,000. Now you know what this means. It means that the lot is figured at 1-3 its value.

MARIETTA STREET—Three stores in four blocks of Peachtree. You will never have a chance again to buy three stores where these are located for $31,000.

LUMBER PLANT.

FOR SALE—We offer for sale, cash, or terms, one of the best equipped planing mill plants in south Georgia; splendid location, with good board supply. If you want a mill, inspect at our expense. Cook & Co., Fitzgerald, Ga.

AUCTION OF HOUSEHOLD GOODS AND ANTIQUE FURNITURE AT 20 SOUTH PRYOR.

THE Southern Auction and Salvage Co. will, on Wednesday, September 19, commencing at 10 a. m., sell several consignments of household goods, consisting of bed room suits, parlor suits, carpets, dining tables, chairs, a beautiful mandolin harp, guitar, several elegant oil paintings, a fine reading lamp, hat racks, clocks, odd dressers, a fine leather couch, a lot of cotton mattresses, also about 25 dozen derby hats in lots and several dozen ladies' hats in felt also in lots. We will also on that date sell 4 pieces of antique mahogany furniture, consisting of a bed, 2 sideboards, 1 center table. They are over 150 years old and in fine shape. There is nothing finer in the city. We also have several pieces of statuary and bric-a-brac, and extend a cordial invitation to the connoisseur to come and inspect them. Sale commences at 10 a. m., Wednesday, September 19, at 20 S. Pryor. B. Bernard, Auctioneer.

NORTH SIDE HOME.

A beautiful 9-room home, storm-sheeted, double floors; gas and electric light; furnace heated. This house was built for a home. Owner leaving the city and says sacrifice. See me for price.

J. A. BONDURANT & CO.,
612 Fourth Nat'l Bank.
Phone 4876.

WANTED.

We have customers for the following property: A 7-room cottage on the North Side, a small cottage in Grant Park section, a small cottage in or near West End, and some good renting property, either white or black. See us at once if you wish to dispose of your real estate.

SAUNDERS, PRATHER & CO.,
510 Temple Court,
Bell Phone 2081.

REWARD.

$25.00 reward for evidence leading to arrest and conviction of person or persons who broke into tool house at corner of W. Peachtree and Tenth streets and stole tools last Saturday or Sunday night.

P. J. WESLEY & SONS,
218 Peters Building.

LOST—strayed or stolen, black and white setter dog, weight about 40 pounds. Reward for information leading to recovery or return to W. S. Elkin, Jr., care Elkin-Watson Drug Co., Atlanta, Ga.

FOR SALE—TYPEWRITERS.

We have all makes second-hand and rebuild typewriters at prices that make our competitors sad. If you fail to let us know your wants in this line, you will lose money. Write for "Special Sale List." We maintain the best repair department for all makes, and guarantee the best work.

Southern States Writing Machine Co.,
424-25 Candler Building.

CASH REGISTERS.
(Second-Hand.)

NATIONALS, Hallwoods, Ideals and all other makes at bargain prices.

We can sell you a register suitable for any business at a price that cannot help but please you.

Cash or monthly payments. Every register guaranteed for two years.

Second-hand Cash Registers of all makes bought and sold.

THE SOUTHERN SECOND-HAND CASH REGISTER STORE,
24 S. Broad St., Atlanta, Ga.
Phone M-3788.

GWINN'S SHOE SHOP.

4 LUCKIE, opposite Piedmont. Bell 2335. Men's sewed half soles 75c. tf.

HOMER L. HUNT,
Stenographer and Correspondent,
39½ Whitehall St. 32½ S. Broad St.
Bell 'Phone No. 5047.

WATCHMAKING.

TO THE TRADE—Complicated watches is my hobby. Modern ideas in work and dealings. H. Walter Lett, room 1217 Fourth National Bank building, Atlanta. 9-18-20-23-25

GET BUSY.

If you have a furnace, get busy and let us put it in order. If you have no furnace get busy and let us figure with you now. Going to be cold. So get busy Moncrief Furnace Co. Both phones.

CONTRACTORS.

Sealed bids addressed to the Mayor and General Council will be received at the city clerk's office until 3 p. m., Monday, October 1st, for resurfacing Peachtree street from Ellis street to near Sixth street with asphalt or bitulithic pavement, approximately 33,000 square yards.

For repaving Broad street from Marietta street to Peachtree street with asphalt on concrete foundation, approximately 4,000 square yards, and for paving Capitol square from Washington street to Capitol avenue with asphalt or creosoted wooden blocks on concrete foundation, approximately 2,330 square yards.

Work to be guaranteed and kept in repair for ten years.

A certified check for $500.00, made payable to W. J. Campbell, City Clerk, must accompany each bid.

Specifications will be furnished upon application to the undersigned. The right is reserved to reject any or all bids.

R. M. CLAYTON, City Engineer.

A good thing to have. A gin of quality that all men appreciate. Insures strength, vim and vigor.

All good dealers sell it

"B. & B." Atlanta

WELLS OF WATER.

Is your suburban home supplied with water? We drill wells for private houses and factories. No charge for estimates.

Southern Drilling Co.,
Box 289, Atlanta, Ga.

CAPUDINE

CURES It acts immediately—you feel its effects in 10 minutes. You don't have to wait a week to know its good. It cures **INDIGESTION and ACIDITY** HEADACHES ALSO by removing the cause. 10 cents.

OPIUM and WHISKEY HABITS cured at home without pain. Book of particulars sent FREE. B. M. WOOLLEY, M. D. Atlanta, Ga. Office 104 N. Pryor Street.

CYPRESS SHINGLES.

Inspect our Carolina Special, all heart cypress shingles. All old contractors and property owners will tell you that all heart cypress shingles will outlast all hard pine shingles 2 to 1. Carolina Portland Cement Company.

— USE —

SOUTHERN EXPRESS CO.'S

MONEY ORDERS

for all your Small Remittances, by mail or otherwise.

Sold on all points in the United States, Canada, and on Havana, Cuba.

CHEAP AND CONVENIENT.
NO APPLICATION REQUIRED.

A receipt is given and money will be refunded if order is lost.

Sold at all agencies of the Southern Express Company at all reasonable hours.

RATES ARE AS FOLLOWS:

	CENTS		CENTS
Not Over $ 2.50	3	Not Over $102.50	32
" 5.00	5	" 105.00	35
" 10.00	10	" 110.00	38
" 20.00	10	" 120.00	40
" 30.00	12	" 130.00	42
" 40.00	15	" 140.00	45
" 50.00	18	" 150.00	48
" 60.00	20	" 160.00	50
" 75.00	25	" 175.00	55
" 100.00	30	" 200.00	60

SHIP YOUR GOODS BY THE

SOUTHERN EXPRESS COMPANY

which operates on 30,000 miles of first-class routes, with connections with other companies, to all points accessible by express.

FOR RENT

37 and 39 Stonewall st., two 5-room houses. These have just been remodeled and put in first-class condition. Rent $15 month.

SEE

LIEBMAN

Real Estate and Renting
28 Peachtree St.

Cotton Seed Oil and Cotton Ginning MACHINERY

Not in Any Combination or Trust

Complete plants from fifteen to two hundred tons capacity. Special small oil plants for ginneries. Complete Cotton Ginning Systems.

E. Van Winkle Gin & Machine Works
ATLANTA GEORGIA.

For Elegant and Delicious Meals and Lunches

GO TO THE **CHILDS** HOTEL and CAFE

45-47-49 WEST MITCHELL STREET. Our "CHEF" has no equal in Atlanta. Everything the best. Quick and polite attention. Ice cream parlor in connection. E. BASILI, Proprietor.

STOCKS ADVANCE, BUT CLOSE WEAK

Reading and Copper Show Material Rise.

Issues Conspicuous at Opening Aid Other Securities—Money Rate Rising to 10 Per Cent Caused the Final Reaction.

New York, September 17.—The speculative choice of favorites went racing through the list of stocks usually prominent in the market today and exploited the individual stocks thus selected for what they could be made to yield in the way of a price movement. The furious activity with which the sudden bursts of buying distinguished the stocks was no less astonishing than their lapse into dullness when operations turned to the next choice on the selected list. As the various stocks were left behind by the tide of the trading they were inclined to back in price also under the influence of the profit taking sales. Some of the strongest and most active of the stocks of the early dealings lost all their gains subsequently, that those immediately followed in the movement lost part, and the latest comers into demand conserved the best part of the gains. Individual transactions in separate stocks were very large and gave the impression of orders executed from one source or under concerted operations. Purely speculative operations in following these movements were on an enormous scale and without any pretense of information to base the buying on. Amalgamated Copper responded to the showing of general prosperity in the copper trade and to specific rumors of intended increase in the dividend on Anaconda and on its own stock.

The speculative element was disposed to assume that the Saturday bank statement showed that the crisis in the money market had been passed and an obstacle thus removed to the due reflection in the securities market of the extraordinary prosperity prevailing. First loans on call were made at below 5 per cent compared with Friday's 9 per cent, and this served to confirm speculative confidence. The later rise in the call money rate to 10 per cent had something to do with the reactionary tendency of the stock market, although the speculative exploitation of stocks that was going on and the manner in which the issues were thrown aside as fast as their possibilities were exhausted, caused some uneasiness. The close was weak and not many of the day's gains were saved.

Bonds were irregular. Total sales, par value, $3,338,000.

United States 2s registered declined ½ per cent on call.

Money on call strong, 4½@10 per cent; ruling rate and closing bid 5; offered at 6. Time loans dull and steady; 60 and 90 days 6@6½ per cent; six months 6 @6¼.

Prime mercantile paper 5@5½. Sterling exchange steady with actual business in bankers' bills at 4.8390@4.8395 for demand and at 4.8020@4.8025 for sixty-day bills. Posted rates 4.81@4.81½ and 4.84½. Commercial bills 4.79⅞@4.80.

Bar silver 67⅝.
Mexican dollars 52½.
Government bonds steady.
Railroad bonds irregular.

Cotton Region Bulletin.

For the 24 hours ending at 8 a. m., 75th meridian time:

STATIONS OF ATLANTA DISTRICT.	Temperature. Max.	Min.	Rainfall, inches and hundredths.
*Atlanta, clear	81	63	.00
*Chattanooga, cl'dy	85	64	.00
Columbus, cloudy	90	70	.00
Gainesville, clear	78	62	.00
Greenville, clear	78	60	.00
Griffin, clear	86	63	.00
*Macon, clear	77	67	.00
Monticello, lcear	79	64	.00
Newnan, clear	86	62	.00
Rome, clear	88	61	.00
Spartanburg, cl'dy	76	64	.00
Tallapoosa, clear	82	62	.00
Toccoa, clear	73	61	.00
West Point, cloudy	83	67	.00

*Minimum temperatures are for 12-hour period ending at 8 a. m. this date.

CENTRAL STATION.	Number of stations reporting.	Districts Averages. Temp'ture. Max.	Min.	Rainfall, inches. hundredths.
Atlanta	14	82	64	.00
Augusta	11	76	66	.00
Charleston	5	76	68	.00
Galveston	29	92	72	.04
Little Rock	15	94	68	.04
Memphis	15	90	64	.00
Mobile	10	92	66	.00
Montgomery	10	90	64	.00
New Orleans	15	86	70	T
Savannah	17	84	68	.08
Vicksburg	13	96	70	.00
Wilmington	9	74	68	.06

REMARKS.

Temperatures were generally 6 to 10 degrees lower over the eastern portion of the belt; elsewhere the changes were unimportant. Light rain fell in the coast districts, and in Little Rock district. In other sections clear weather prevailed.

T indicates inappreciable rainfall.

J. B. MARBURY,
Section Director.

The Dry Goods Market.

New York, September 17.—The feature of the dry goods market today was the number of repeat orders in small lots, coming in from customers all over the country. In the primary market the demand for wide goods in the gray, has been active and some of the leading mills have extended their engagements ahead into January of next year. Prices for forward delivery jumped up 1-8 cents per yard since Friday. The raw silk market was easier in Yokohama, but other markets were firm. The dress goods business for fall showed an increase.

Southern Exchange.

NEW YORK, September 17.—COTTON—As a result of better cables than expected our cotton option ... was strong during the entire session, but the price movement was within a very narrow range. The statistical position remains very strong both at home and abroad, where the visible supply is unusually low. Our contract market appears to be oversold and most of the strength comes from this sort of buying, based on the increase in export demand. Weather conditions reported over Sunday were favorable with very little rain. We do not look for any special activity in the contract market until such developments arise as to cause a concerted buying or selling power by the outside public, in the meantime values will undoubtedly remain steady but the character of the trading is for the most part professional.

New York, September 17.—STOCKS—The character of the trading today suggests continued strength and activity for the leading issues, which in turn will naturally affect the entire list. During the early part of the session Reading and Pennsylvania led the advance with rather large transactions in both issues. Later on St. Paul, Union Pacific and Southern Pacific were taken in hand, receiving the most attention, and all showed good advances. The Industrials were under the leadership of Amalgamated Copper. Pressed Steel and Republic Steel. Steel stocks, while slightly over Saturday's figures, were really the laggards. These issues appear to be awaiting further developments regarding the completion of the ore land deal. Baltimore and Ohio and Erie are tipped for much higher prices, growing out of the activity in Reading and Pennsylvania. Call money ruled firm around 5½ to 5⅝ per cent as highest figures for the day. This may cause some slight reaction, but good stocks appear to be scarce and there is very little inclination to sell even at the higher levels. Pennsylvania, it is reported, will be put on a 7 per cent basis, but as heretofore stated, we do not look for any material development in this matter before November meeting. London market steady. City national bank received $2,000,000 of the recent gold engagements. The market is under the influence of a very strong undertone and will require more than casual adverse developments to produce any serious decline, while on the other hand any sort of good news has the proper effect.

Visible Supply of Grain.

New York, September 17.—The visible supply of grain, as compiled by the New York Produce Exchange Saturday, September 15, was as follows:

Wheat 31,180,000 bushels, increased 1,011,000 bushels.

Corn 2,932,000 bushels, increased 1,000 bushels.

Oats 7,163,000 bushels, increased 86,000 bushels.

Rye 1,456,000 bushels, increased 31,000 bushels.

Barley 1,318,000 bushels, increased 433,000 bushels.

Foreign Finances.

London, September 17.—Americans were dull during the forenoon, but distinctly firm and well over parity, owing to the favorable bank statement. Later New York sent buying orders and the market improved further, especially Reading. The market closed firm.

The United States secured $2,000,000 in gold today, this amount being nearly all the offering on the market.

Consols for money, 86 9-16; for account, 86 11-16; Atchison, 112; preferred, 105¼; Louisville and Nashville, 157; Iron and Coal, 179.

Bar silver steady at 31 5-16d.

Money, 3@3¾; short bills and three months' bills, 4 per cent.

Berlin, September 17.—Exchange on London, 20 marks 44¼ pfgc. for checks. Short bills, 3½; three months bills, 4½.

Paris, September 17.—Three per cent rentes, 95 francs 47½ centimes ex-interest. Exchange on London 25 francs 15 centimes for checks.

The Live Stock Market.

Chicago, September 17.—Cattle: Receipts 23,000; market strong to 10c higher; common to prime steers 3.75@6.75; cows 2.70@4.75; heifers 2.60@5.35; bulls 2.25@4.50; calves 3.00@8.25; stockers and feeders 2.60@4.45.

Hogs: Receipts 30,000; market steady; prime light 6.50@6.60; prime heavy 6.25@6.40; butchers 6.25@6.55; mixed 5.90@6.40; packing 5.35@5.75.

Sheep: Receipts 30,000; market weak to 15 cents lower; sheep 4.50@5.75; yearlings 5.60@6.40; lambs 6.50@7.75.

St. Louis, September 17.—Cattle: Receipts 5,500, including 2,800 Texans; market for natives strong; Texans 10 cents higher; beef steers 3.50@6.50; stockers and feeders 2.00@4.25; cows and heifers 2.40@5.50; Texas steers 3.00@5.10; cows and heifers 2.00@3.50.

Hogs: Receipts 4,000; market strong; pigs and lights 6.10@6.45; packers 5.75@6.45; butchers and best heavy 6.30@6.50.

Sheep: Receipts 1,000; market steady; native 3.00@5.75; lambs 4.50@7.50.

Kansas City, September 17.—Cattle: Receipts 25,000, including 4,000 southern, steady to weak; choice export and dressed beef steers 5.75@6.55; fair to good 4.00@5.60; western fed steers 3.35@5.00; stockers and feeders 2.50@4.70; southern steers 2.80@4.00; southern cows 2.00@2.75; native cows 1.75@3.75; do. heifers 2.50@4.75; bulls 2.00@3.00; calves 2.50@6.25.

Hogs: Receipts 3,500; market strong to 5c higher; top 6.45; bulk of sales 6.20@6.40; heavy 6.05@6.25; packers 6.10@6.35; pigs and lights 6.25@6.45.

Sheep: Receipts 11,000; market 10@15 cents lower; lambs 6.00@7.75; ewes and yearlings 4.50@5.50; yearlings 5.20@5.75; western sheep 4.00@5.25; stockers and feeders 3.50@5.50.

Coffee and Sugar.

New York, September 17.—Coffee: Spot, Ria, No. 7 invoice 8½c. Mild steady.

Coffee futures opened steady at a declin eof 5@15 points in response to lower European cables and somewhat larger interior Santos receipts. A return of dry weather was reported from Sao Paulo, and as the recent rains are said to have been inadequate, there was some buying on this fact, while leading packing houses also supported the market. Prices held pretty steady on this demand, but Europe was a seller and the market closed steady at a net decline of 10@20 points. Sales were reported of 65,750 bags, including October 6.50; December 6.65@6.70; March 6.85@6.93; May 6.95@7.05; July 7.10@7.15.

Sugar: Raw firm; fair refining 3½@3⅝; centrifugal 96-test 4⅛; molasses sugar 3¼@3⅜; refined firm, crushed 5.70; powdered 5.10; granulated 5. Petroleum steady; refined all ports 7.45@7.50.

New Orleans, September 17.—Sugar steady; open kettle centrifugal 3@3 7-16c; centrifugal yellow 4@4 7-16c; seconds 2⅛@2⅞c. Molasses firm; sirup 25@30c.

Coffee: Invoice Rio No. 8 8⅜c; No. 7 8⅝c; No. 6 8¾c; No. 4 8⅞c.

Flour, Grain and Meal.

Atlanta, September 17.—Flour: Diamond patent $5.10; Postel's Elegant, $5.75, Mascotah Star, $4.50; fancy patent, $4.50; Red Eagle, $4.10; Red Feather, $3.85; spring wheat $4.90@5.15. Corn, choice white, 72c; No. 2 white, 70c; yellow, 8c; No. 2 yellow and No. 2 mixed, 68c; white clipped oats 48c; No. 2 white 47c; No. 2 mixed 45c; Rust Proof new oats, 48c; pure wheat bran $1.15; net cwt. mixed bran $1.05; brown shorts $1.30; fancy I white middling $1.50; fancy shorts $1.40; Victor food $1.30; Purina feed $1.30. Choice large baled timothy hay $1.10; small timothy No. 1, $1.05; No. 2, $1; cotton seed meal $29.00 per ton, cotton seed hulls $12.00.

New York, September 17.—Flour steady. Wheat easy; No. 2 red 77c elevator. Options 1-2 to 5-8c net lower. May 83; September 87 5-8; December 80 5-8. Corn easy; No. 2 59c elevator. Options 1-8@1-2c lower. May 49 3-8c; September 56 3-4; December 51 1-4. Oats steady; mixed 37c.

Chicago, September 17.—Cash quotations were as follows: Flour steady. No. 2 spring wheat 76c; No. 3 71 7-8@73c. No. 2 corn 47@47 1-4c; No. 2 yellow 47 1-4c. No. 2 oats 32 5-8c; No. 2 white 33 1-2@34c; No. 3 white 31@33 1-2c. No. 2 rye 57 1-2@58c. Fair to choice malting 43@51c. Flax seed $1.04 1-2. No. 1 northwestern $1.10. Prime timothy seed $4.10.

St. Louis, September 17.—Flour quiet; winter patents $4.75@5.50; fancy and straight $3.05@3.40; clear $2.15@2.90.

Wheat, futures lower; cash firm; track No. 2 red cash 71 1-2@72c; No. 2 hard 69 1-8@72 1-2c; December 70 3-4; May 74 7-8. Corn lower; track No. 2 cash 46 1-2c; No. 2 white 48@48 1-4c; December 40 1-8c; May 41 1-8c. Oats weak; No. 2 white 34c; December 32 3-4; May 34 3-8@38 1-2c.

Kansas City, September 17.—Close: Wheat, September 64 5-8; December 66 1-8; May 70 1-8. Cach No. 2 hard 66 1-2@68c; No. 3, 66@67c; No. 2 red 67c; No. 3 red 65@66c. Corn, September 42 1-2; December 37 5-8; May 38 1-8; cash No. 2 mixed 43 1-2@43 3-4; No. 2 white 45c. Oats, No. 2 white 32@32 1-2c; No. 2 mixed 29 1-2@30c.

Cincinnati, September 17.—Flour steady; fancy $3.10@3.40; family $2.70@3.00. Wheat firm, 72 1-2@73 1-2c. Corn steady, 50c. Oats firm, 34c. Rye steady, 63 1-2c.

Country Produce.

Atlanta, September 17.—Eggs, No. 1, 24c. Country smoked bacon, 11@12c; hams 13@14c. Butter, Georgia, fresh table 21@22½c; Tennessee table 21@22½c; cooking butter 10@12½c; good demand.

Live poultry, hens, medium 35 to 37½c; frys, owing to size, 25@27½c; broilers 15@20c. Ducks, puddle, 22½@25c; Pekin, 30@35. Dressed poultry, hens 12 1-2@15c per pound; fries 16@18c per pound; cocks 7@8c per pound; turkeys 17@18c per pound; fair demand.

New York, September 17.—Butter, firm; creamery 19@25c; state dairy 18@24c. Cheese, steady; full cream, large and small 11 3-4@12 1-4c. Eggs, steady; nearby selected 29@30c. Western firsts 21 1-2@22c; Kentucky 17@21c.

Chicago, September 17.—On the produce exchange today the butter market was steady; creameries 19@24c; dairies 17@20 1-2c. Eggs, steady; at mark cases included 13@17 1-2c; firsts 19 1-2c; prime firsts 21c; extras 23 1-2c. Cheese, steady, 11 1-4@12 1-2c.

St. Louis, September 17.—Poultry, steady; chickens 10c; springs 11c; turkeys 14c; ducks 8 1-2c; geese 5c. Butter, firm; creamery 20@26c; dairy 18@22c. Eggs, firm, 17c cash count.

Kansas City, September 17.—Butter, steady. Eggs, 19c.

Cincinnati, eptember 17.—Eggs, steady, 21c. Butter, steady. Poultry, steady; springers 11c; hens 11 1-2c; turkeys 14c. Cheese, steady.

Cereals.

Atlanta, September 17.—Postum, large, $2.25 per case; Postum, assorted, $2.90 per case; Postum, small, $2.70 per case. Cream of Wheat, $4.50 per case. Grape Nuts, $2.70 per case. Maple Flake, $4.05 per case. Toasted Corn Flake, $2.85 per case. Quaker Oats, $3.00; Scotch Oats, $3.00; Nudavene, $2.75; Royal Seal oats, $4.00 per case.

Provisions.

Atlanta, September 17.—Dry and extra ribs $9.45 per pound; dry salt rib bellies, 20 to 25-pound average $10.25; dry salt plates 8c; dry salt fat backs 8c. Supreme lard, basis 10 1-8c. Purity compound 7 1-2c. Supreme hams 15c. Dove hams 15c. California hams 9 1-2c.

New York, September 17.—Lard, steady; western prime $8.90@9.00; refined firm. Pork, steady.

Chicago, September 17.—Short ribs, sides (loose) $8.85@8.90. Mess pork bbl barrel $17.00. Lard per 100 pounds $8.85. Short clear sides (boxed) $8.75@8.87 1-2.

St. Louis, September 17.—Pork, steady; jobbing $16.45. Lard, lower; prime steam $8.52 1-2. Dry salt meats, lower; boxed extra shorts $9.12 1-2; clear ribs $9.37 1-2; short clear $9.50. Bacon, lower; boxed extra shorts $9.87 1-2; clear ribs $10.12 1-2; short clear $10.25.

Cincinnati, September 17.—Provisions, steady; bulk meats $9.00. Bacon $10.25; lard $8.65.

Groceries.

Atlanta, Ga., September 17.—Arbuckles, per 100 pounds, $16.50; green, choice, 13 to 15c; fair 12½c; prime 11 1-2c. Sugar, standard granulated $5.20; N. Y., $4.60@4.75. Salt, 100-pound sacks, 49c; barrel bulk, $2.25; ice cream, 200-pound sacks 85c. Cheese, fancy full cream, twins 14¼c. Dairies 14½c. Soda, Arm and Hammer brand, $3.00 case. Crackers, soda, 6 1-2c; cream 7 1-2c; 5-pound peaches $3.25 case. Oysters, full weight $1.75@1.85 case; light weight $1.10. Fancy fish, 60-pound keg, $3; white fish, 100-pound keg, $4.50; macaroni 6 1-2@7c pound. Sardines, oil, case $2.75. Sardines, mustard, $3.00. Salmon, case, $4.25@5.50. Carolina rice 4 1-2@7 1-2c. Van Camp's cream, small, $2.85 cash; large $3.75.

Fruit and Vegetables.

Atlanta, September 17.—Lemons, fancy, $7.50 to 8.00 box. Bananas, straight, per bunch, $1.25; culls, per bunch, 75c@$1. Tomatoes $1.50@1.75, six-basket crates. Egg plants, $1@1.25 per crate. Irish potatoes, $1 bushel. Apples, fancy Missouri, $3.50@4 per barrel. Pineapples $3 per crate. Georgia peaches, $1.25@1.50, owing to quality, per crate. Okra, $1@1.25 per crate. Cucumbers $1.50@1.75 crate. Cabbage 1¼@1½c pound. Peppers, fancy, $1.25 to $1.50 crate. Onions $1.25 per bushel. Celery 35@40c bunch. Sweet potatoes, new 75@80c per bushel. Canteloupes $1.50 to $1.75 per crate. Watermelons $6@12.50 per 100, owing to quality. Grapes, 5-pound baskets, Concords, 17½c; Niagara 25c; Delawares 25c. California pears, $3.00@3.25 per box. California peaches, $1.50 box. California plums $2 crate. California grapes $2.50 crate. California Tokay grapes $3.00 crate.

The Metal Market.

New York, September 17.—The London tin market was lower with spot closing at £182 7s 6d and futures at £181. Locally easy with spot quoted at $39.65@39.75.

Copper in London, spot and futures both quoted at £87 7s 6d. Locally strong; lake $19@19.25; electrolytic $18.87 1-2@19.12 1-2; casting $18.62 1-2@18.87 1-2.

Lead unchanged at £18 10s in London. Locally firm; spot $5.75@6.02 1-2. Spelter higher at £27 15s in London. Locally firm and higher; spot $6.20@6.30.

Iron was lower in the English market with standard foundry quoted at 50s 10d and Cleveland warrants at 54s 4 1-2d. Locally firm and unchanged. No. 1 foundry, northern, quoted at $20@21; No. 2 foundry, northern, $19.50@20; No. 1 foundry, southern $20.50@21; No. 2 foundry, southern, $20.50@21.

St. Louis, September 17.—Lead firm at $5.85. Spelter higher at $6.20.

Cotton Seed Oil and Meal.

New York, September 17.—Cotton seed oil was barely steady and fairly active. Prime crude, f.o.b. mills, 24 1-2@26 1-2c; prime summer yellow 38c; prime white 44c; prime winter yellow 44c.

New Orleans, September 17.—Cotton seed oil, prime 32c; crude 26c.

Memphis, September 17.—Cotton seed oil steady; prime crude 30c; prime summer yellow —; prime cake unchanged.

Naval Stores.

Savannah, September 17.—Turpentine firm at 6 01-2@60 3-4c. Sales 282; receipts 245; shipments 2,182. Rosin steady; sales 1,461; receipts 1,425; shipments 4,510; stocks 70,889. Quote: A B C $3.85@3.90; D $3.85; E $4.05@4.07 1-2; F $4.12 1-2@4.15; G $4.20@4.25; H $4.25; I $4.30; K $4.45; M $4.60; N $4.80; window glass $5; water white $5.40.

Charleston, September 17.—Turpentine and rosin, nothing doing.

Wilmington, September 17.—Spirits turpentine firm at 59 1-2; receipts 48. Rosin nothing doing; receipts 281. Tar firm at $2; receipts 54. Crude turpentine firm; hard $2.80; dip and virgin $4.40; receipts 148.

Hot Weather Trips via Central of Georgia Railway—Summer Excursion Tickets.

To the SEASHORE, MOUNTAIN and LAKE RESORTS in the north, south, east and west.

A trip by rail and sail to NEW YORK, BOSTON, BALTIMORE, PHILADELPHIA and points in the east via SAVANNAH and STEAMSHIP lines, is delightful at this season.

Tickets are now on sale at all coupon ticket offices. For rates, schedules, etc., apply to any agent or representative of the Central of Georgia railway. W. H. Fogg, District Passenger Agent, Atlanta.

SAM JONES' TABERNACLE MEETINGS, CARTERSVILLE, GA.

On September 15 to 23, inclusive, the Western and Atlantic R. R. will sell tickets from Atlanta, Dalton and intermediate stations to Cartersville, at rate of one fare for the round trip.

Sam Jones will be assisted by Evangelist Oliver and other ministers of renown. Prof. E. O. Excell will have charge of the music, and other gospel singers of note will attend. Three services each day—10:30 a. m., 3 p. m. and 8 p. m.—and the people of Cartersville will welcome the great crowds with the same hospitality they have always shown.

CHAS. E. HARMAN,
General Passenger Agent.

THE TEXAS WONDER.

Cures all Kidney, Bladder and Rheumatic troubles; sold by all druggists, or two months' treatment by mail, for $1. Dr. E. W. Hall, 2926 Olive St., St. Louis, Mo. Send for testimonials.

I tried several medicines for catarrh without being relieved. Being advised by a friend and knowing catarrh to be a constitutional disease, I took Smith's Blood and Liver Syrup and am a well man today.

L. J. MARTIN.
Asheville, N. C.

TODAY AT 2:30 O'CLOCK

ANSLEY PARK SALE

Commences, on Piedmont Avenue, just beyond the Club entrance.

If you want a high-class residence lot, attend this sale.

FORREST & GEORGE ADAIR.

WITH one account only on each leaf, and no obsolete matter to finger over, by the use of Loose-leaf books in your counting room, trial balances and statements can be rapidly and correctly drawn without liability of overlooking an open account; reserving one leaf for each account, posting is made easy and posting to the wrong account impossible. CONGESTION OF WORK AT THE END OF MONTH can be avoided, as the books can be distributed to several clerks who can work on them at the same time, and that dreaded task of the busy bookkeeper, the opening of new books at the end of each fiscal year, eliminated entirely. FOOTE & DAVIES CO., Loose-leaf Department, 65 E. Alabama St., Atlanta.

South Kirkwood. We have a nice, modern, up-to-date 10-room house and twelve acres of land; the house has water, sewer and gas; plenty of shade, fruit, flowers, beautiful lawn, out houses of all kinds in perfect condition. Could not build the house alone for less than $6,000. Will sell for a little more than the house cost, or would exchange for improved city property.

$3,050. For a cozy home on Grant street, between Georgia and Augusta avenues. This house has six good rooms and a 7-foot hall running through, built for a home and has never been rented; has all modern conveniences, has plenty of closets, pantries, etc.; east front, nice elevation; car in front; adjoining lots are selling for $1,100; you could not do better if you want a nice home. Terms can be arranged. Call at office. Call for our sale and rent bulletin.

S. B. TURMAN & CO.

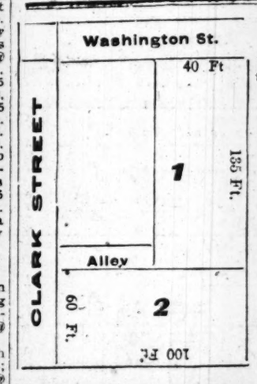

AUCTION SALE.

Two valuable residence lots will be sold to the highest bidder on the premises,

Tuesday, Sept. 18, 3:30 O'Clock

No. 1--Fronting Washington Street, 40 ft. x 135 ft.

No. 2--Fronting Clark St., 60 ft. x 100 ft.

LEO FRESH, Auctioneer

LOWRY NATIONAL BANK

DIRECTORS:

THOMAS J. AVERY, THOMAS EGLESTON, SAMUEL M. INMAN, ROBERT J. LOWRY, JOHN B. MURPHY, THOS. D. MEADOR, JOSEPH T. ORME, WILLIAM G. RAOUL, MELL B. WILKINSON.

CAPITOL, SURPLUS AND PROFITS
OVER ONE MILLION DOLLARS

The American Audit Company.

Home Office, 100 Broadway, New York City.

F. W. LAFRENTZ, C. P. A., President.

G. B. Manwaring, Vice President. Theo. Cochen, Jr., C. P. A., Sec. and Treas.

BRANCHES:

NEW YORK—Waldorf-Astoria. ATLANTA—Fourth Nat'l Bank Bldg.
BOSTON—Exchange Building. CHICAGO—Marquette Building.
WASHINGTON—Colorado Building. PHILADELPHIA—Bellevue-Stratford.
NEW ORLEANS—Hennen Building. SAN FRANCISCO—Belden Building.
LONDON, ENGLAND—4 King Street, Cheapside.
ATLANTA BRANCH 1015-17 Fourth National Bank Building.

C. B. BIDWELL, Resident Manager,
Telephone, Main 872. Cable Address, Admit, N. Y.

Frank Hawkins, President.
H. M. Atkinson, V. P. Thomas C. Erwin, Asst. Cashier.
Joseph A. McCord, Cashier. R. W. Byers, Asst. Cashier.

3rd National Bank

Capital . . $200,000.00
Surplus . . $300,000.00

DIRECTORS:

Dr. A. W. Calhoun. J. H. Nunnally.
Milton Dargan. Frank Hawkins. J. Carroll Payne.
John W. Grant. H. M. Atkinson. E. B. Rosser.
H. Y. McCord. Joseph A. McCord. David Woodward.

A Sure Connection

And no delays if you purchase your tickets via Shreveport and the M., K. & T. Ry. to all points in Texas, Oklahoma and Indian Territory.

Through sleepers and chair cars Shreveport to San Antonio and Houston.

Ask your local agent for further information, or address J. P. Daly Trav. Pass. Agent, M. K. & T. Ry., 621 Equitable Building, Atlanta, Ga.

THE MK and T

Trains Track and Service Best in the Southwest.

Phone Us Your Grocery Orders

We'll take great care in selecting from our clean and fresh stock to fill them. Open up an account with us, and avoid trouble and worry of trying to pay cash at the same prices.

S. D. MULLINAX & CO.

345 Peachtree street.
Bell phones 562, 563. Atlanta 'phone 126.

CITY TAX NOTICE.

Books are now open for the last installment of City Tax. Pay now and avoid the rush.

E. T. PAYNE, C. T. C.

Special Notices.

FUNERAL NOTICES.

SCOTT.—The friends of Mr. and Mrs. W. L. Scott, Mr. and Mrs. E. M. Scott and Mr. and Mrs. G. C. Elfe are invited to attend the funeral of Mrs. W. L. Scott, Tuesday, September 18, at 3:30 p. m., from the residence, 67 Currier street. Interment at Westview. The following named gentlemen will please act as pallbearers and meet at Patterson's, 96 North Forsyth street, at 3 p. m.: Mr. F. A. Healy, Dr. W. M. Zirkle, Mr. John S. Holliday, Mr. A. Cruikshank, Mr. R. M. Eubanks, Mr. D. T. Griffin.

STEINHAUER.—The friends of Mr. and Mrs. Franklin Charles Steinhauer, Mr. and Mrs. William Lycett and family, Mr. and Mrs. John F. Steinhauer and family and Mr. and Mrs. Edward C. Lycett are invited to attend the funeral of Franklin Charles Steinhauer, infant son of Mr. and Mrs. Franklin C. Steinhauer, from the residence, 87 Pulliam street, today (Tuesday) at 3 p. m.

MEETING NOTICE.

A regular communication of Georgia oLdge, No. 96, Free and Accepted Masons, will be held in Masonic hall this (Tuesday) evening at 8 o'clock sharp. The E. A. Degree will be conferred. All duly qualified brethren are cordially invited to meet with us. E. S. McCANDLESS, W. M.
M. Z. CRIST, Secretary.

ANNOUNCEMENTS.

For county commissioner.
T. M. POOLE.

FOR BAGGAGE WAGON
PHONE 1000
Morican Baggage and Transfer Company

THE GRAND

TONIGHT—MATINEE TODAY.

Great Big Musical Comedy Production,

COMING THRO' THE RYE!

80 IN THE REMARKABLE COMPANY.
Comedians, Singers, Dancers.
The Famous Beauty Chorus of Eighty.
Night Prices—25c to $1.50. Matinee—25c to $1.00. Sale now open.

Wednesday and Thursday, Sept. 19-20.
MATINEE THURSDAY (25c and 50c.)
The Famous Originals

MURRAY AND MACK

IN THEIR
SUCCESSFUL MUSICAL FARCE,
AROUND THE TOWN

New Songs, Dances and Pretty Girls.
Night prices, 25c, to $1. Matinee 25c and 50c.

Friday and Saturday—Matinee Saturday.

THE AL C. FIELD GREATER MINSTRELS

65—PEOPLE—65.

All the old favorites, headed by PRESS ELDRIDGE.

Night prices, 25c to $1. Matinee 25c to 75c. Sale opens Wednesday.

THE BIJOU

TONIGHT—MATINEE TODAY.

Spencer & Aborn present The Great Emotional Drama,

"A Wife's Secret"

Now in its Third Successful Season.

Splendid Cast. Big Scenic Production.

El Dorado Theatre

Opening week commencing September 17. The Glass & Lemmons Company present that thrilling melodrama

Along The Rio Grande

Night performances 8:30 p. m. Popular prices.

Bargain matinees Mondays, Tuesdays, Thursdays and Saturdays, 10c, 20c and 30c.

CYPRESS SHINGLES.

Inspect our Carolina Special, all heart cypress shingles. All old contractors and property owners will tell you that all heart cypress shingles will outlast all hard pine shingles 2 to 1. Carolina Portland Cement Company.

Every Woman

is interested and should know about the wonderful MARVEL Whirling Spray. The new Vaginal Syringe. Injection and Douche. Best—Safest—Most Convenient. It Cleanses Instantly.

Ask your druggist for it. If he cannot supply the MARVEL, accept no other, but send stamp for illustrated book—sealed. It gives full particulars and directions invaluable to ladies. MARVEL CO., 44 E. 23d ST., NEW YORK.

For sale by Jacobs' Pharmacy.

UP IN THE OZONE
Kenilworth Inn

Biltmore, Near Asheville, N. C.
2,500 feet Above the Sea Level.
Just the Place to Spend the Summer.

Recognized as the leading hotel in the mountains of Western North Carolina. Mt. Mitchell and Pisgah in full view. Adjoins and overlooks the Biltmore estate, magnificently furnished, cuisine unsurpassed. Pure water. Orchestra, golf, pool, billiards, tennis, livery, beautiful rides and drives.

Write for booklet.

EDGAR B. MOORE, Proprietor.

When in Chicago Stop at The

Stratford Hotel

European Plan

Refined, Elegant, Quiet. Located corner of city's two finest boulevards, convenient to entire business center. Close to best theatres and shopping district. 225 rooms, 150 private baths; luxurious writing and reception rooms; woodwork mahogany throughout; brass beds and all modern comforts; telephone in every room; beautiful dining rooms—the best of everything at moderate prices.

Michigan and Jackson Blvds., Chicago